Let it begin with us.

Yesterday is gone...

Each moment unique,

Swallowed up by the past

Today is the beginning.

Let it begin with us.

FLASHBACK'71

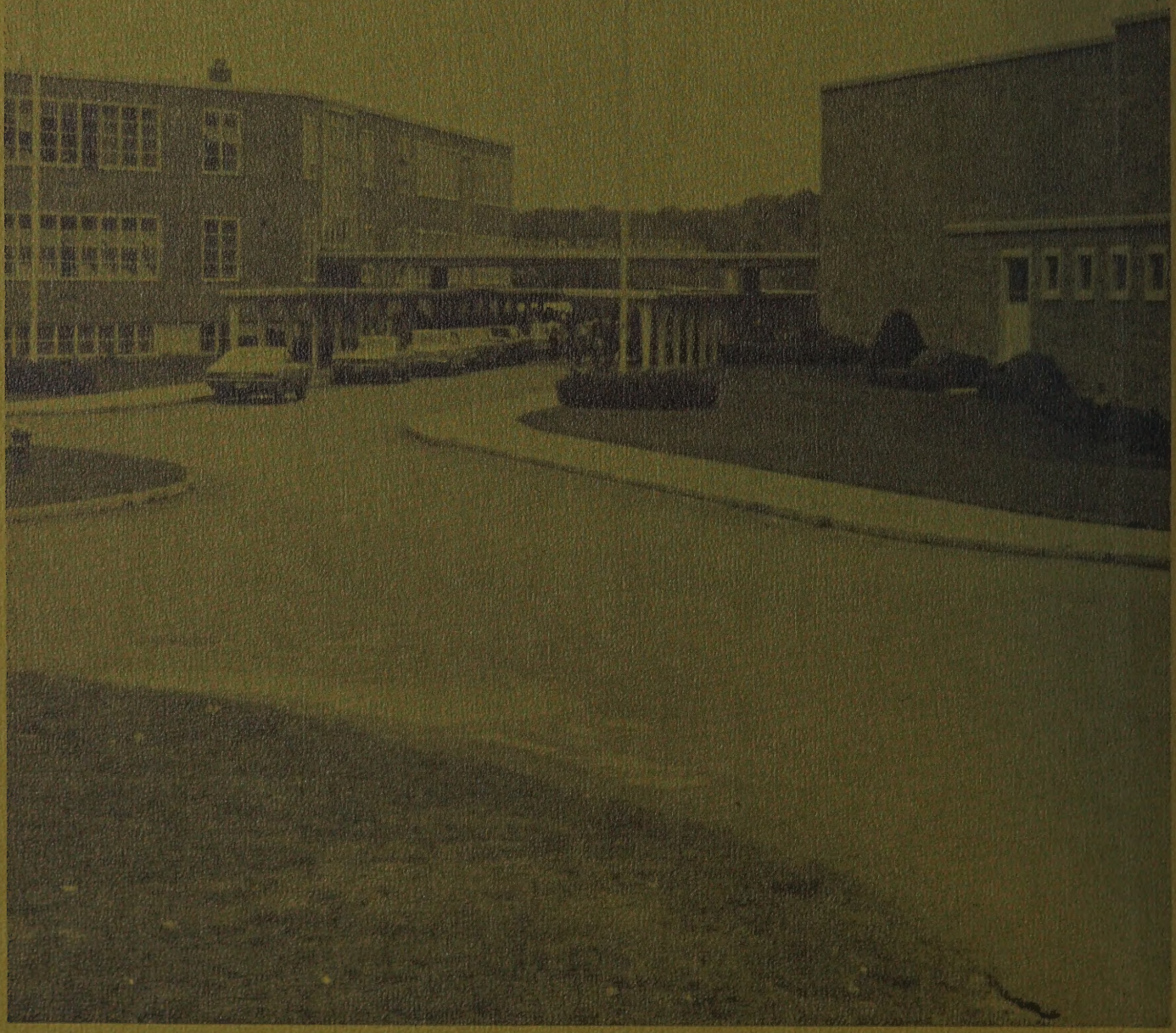

Bishop Feehan HS
Learning Commons
Attleboro, MA

let it begin here . . .

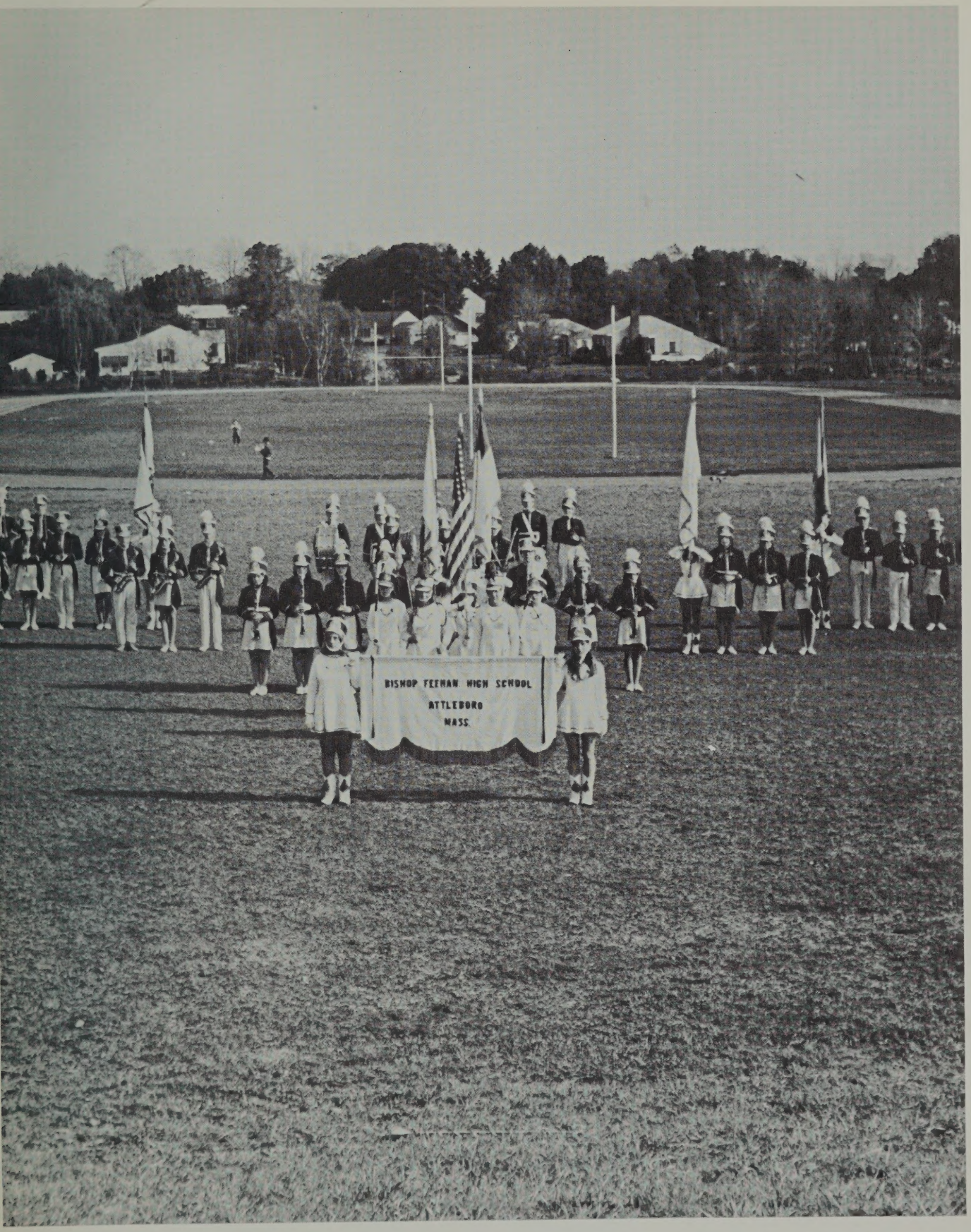

FLASHBACK 1971 VOL. VII

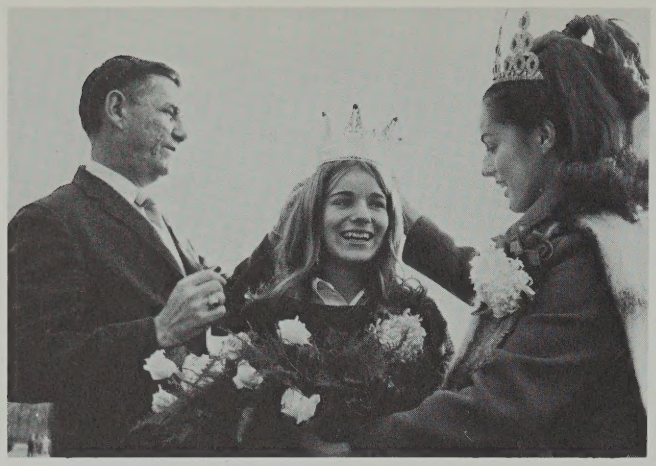

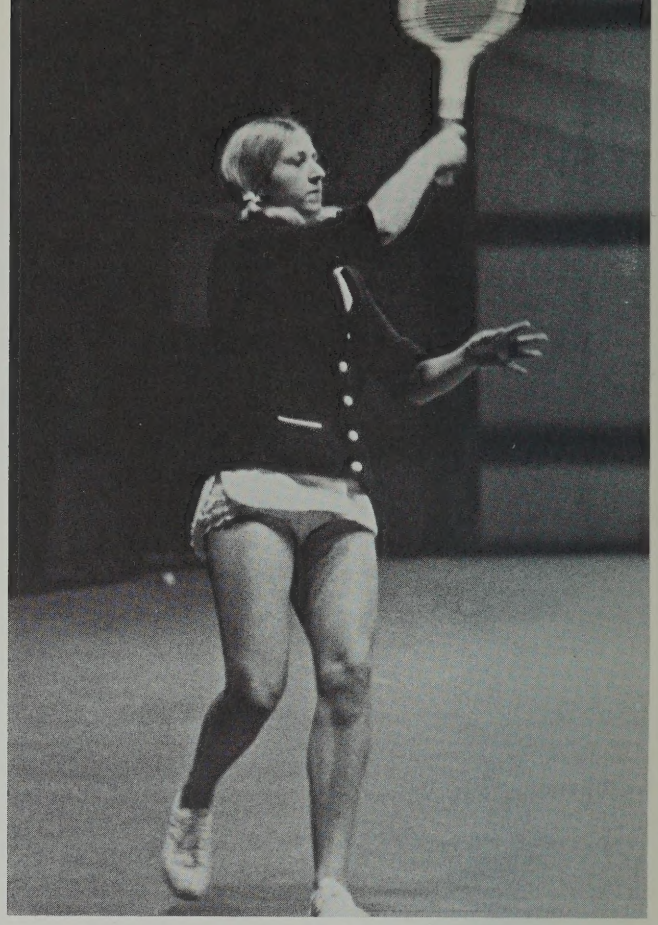

Homecoming queen, Patricia Brouillette, accepts her crown from Attleboro's Mayor Thomas Piggott and Miss Attleboro, Maureen Bolger, class of '68.

Co-ordination and determination are displayed by Andrea Voikos, holder of the Women's National 18 and under Tennis title.

Squeezing in last minute study are Kathy Stapleton, Lynn Murphy and Karen Bergh.

Putting the finishing touches on her new dress is Valerie Melanson.

contents

student life 2- 5

let it begin with learning 6-21

let it begin with athletics 21-35

let it begin with activities 36-51

let it begin with people 52-91

index 92-97

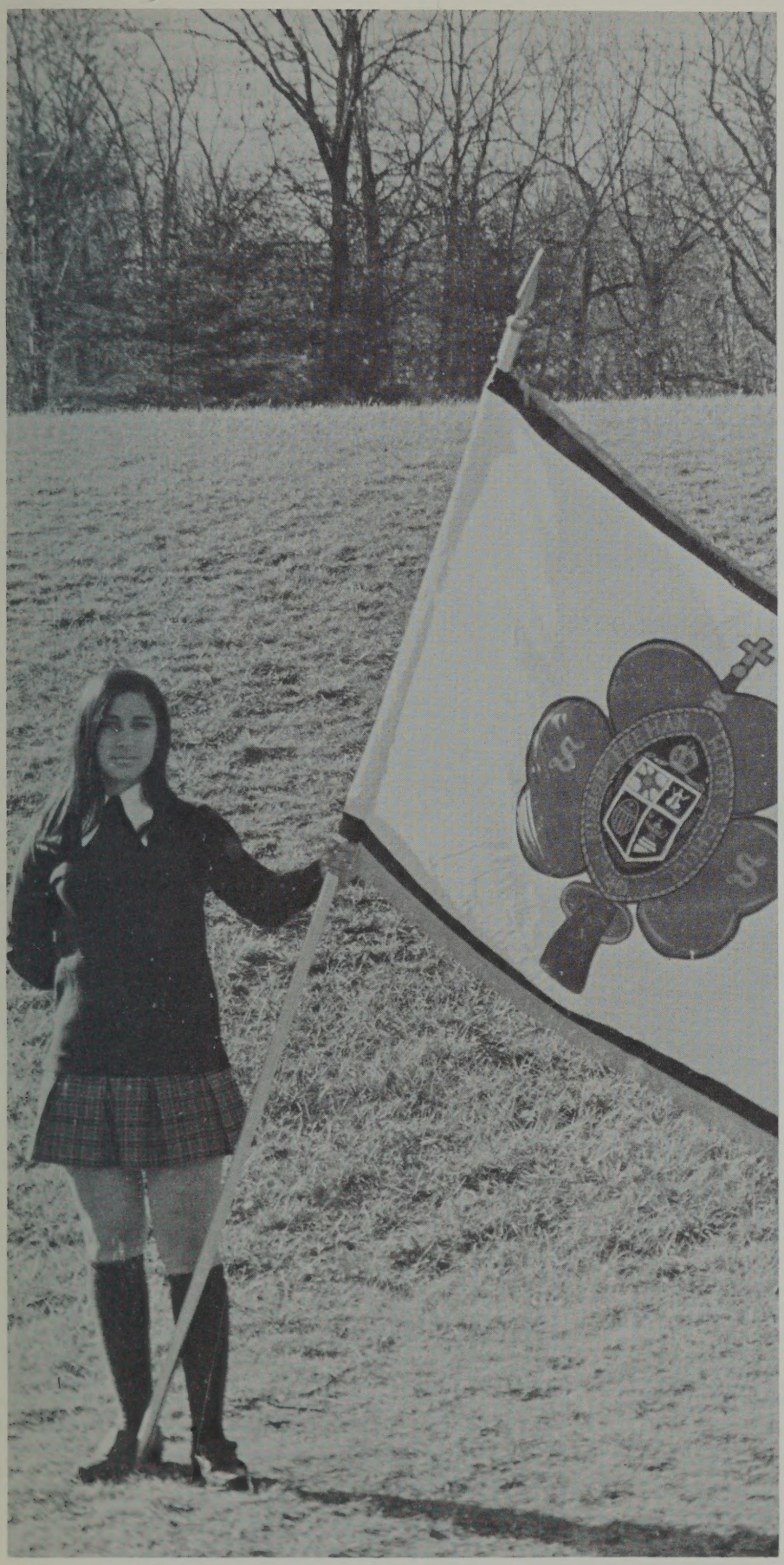

For ten years now
Feehan has been growing,
adding,
changing rapidly with
the times.
It must
if it is to fulfill
the needs
of the students;
but *more* than a school
has been growing.

Now, a feeling is growing—
Love.
We have come to understand
Ourselves,
Each other,
Life.

Before us the Future lies
in dreams,
but time waits for no one,
and now,
as our days here become
memories,
we face the mountain—
the rest of our lives.

Love and understanding
will carry us to success,
We must succeed in finding
peace . . .
the peace that must
become
our way of life.

kaleidoscope of people, snow, and drama.

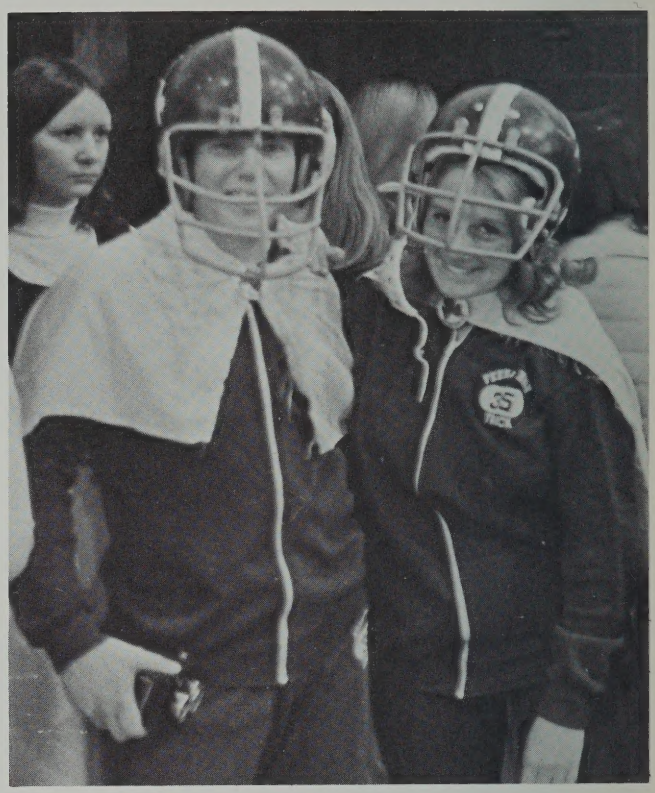

"Mr. and Mrs. Super Shamrock," David Gibbs and Pam Cash, prepare for the final football rally.

Seniors aren't all that grown up as Mary Cunningham, Chris Fernandes, Georgina Del Canal and Karen Gallipeau find out in a post-lunch snowball fight.

Talking through dance, guest artist, Dr. Sequria says "Amen".

Repertory players, Quinn Halford, Herman Arbeit, George Bamford, performed superbly in "Death of a Salesman".

Adding final touches to the homecoming float are Mike Lefort, Carol Connors, and Michele Poirier.

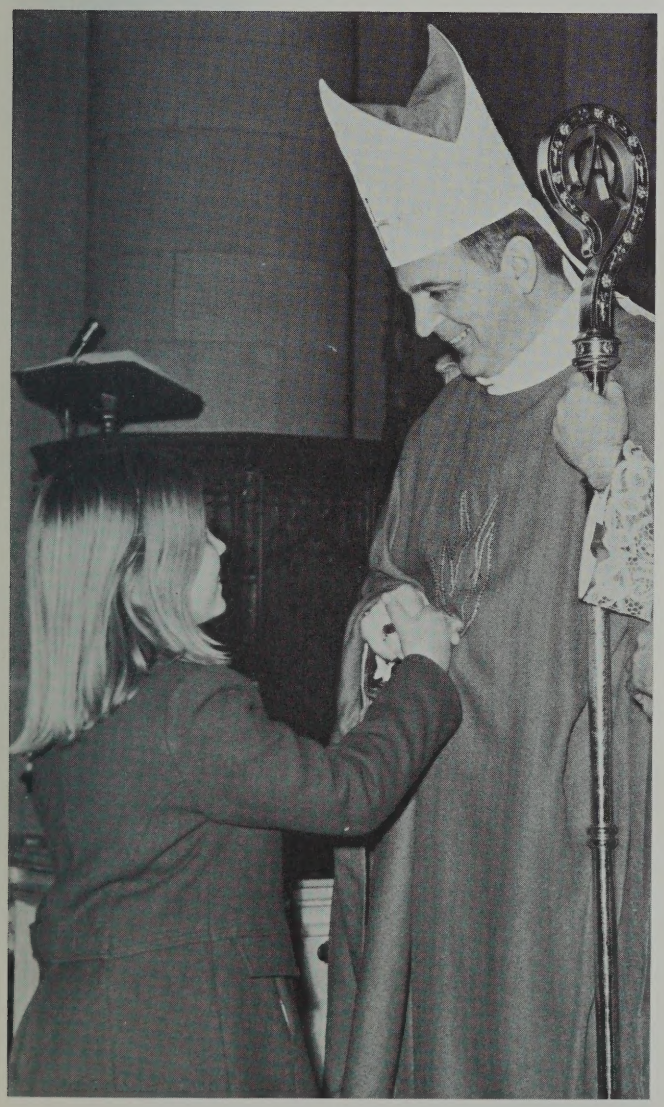

Giving instructions, upperclassman Dennis Connor guides freshmen, Joseph Motyl and Michael Sousa in the construction of the multi-media center.

Newly installed as Bishop of the Fall River diocese, Most Reverend Daniel Cronan visits Attleboro and is greeted by Jean Cuddy.

let it begin with learning

Man discovers,
marvels at a wonder,
its beauty, its potential.
Content? Yes, truly happy? No.
He must share his treasure.
To another man he turns,
He speaks . . .
he gives of his wisdom,
then he listens and is amazed.
Another's knowledge is shared,
Understanding between two minds
exists.
Two men discover,
marvel at a wonder.
An ideal is remembered.
Treasures must be shared.
So together
they go into the world
Sharing peace.

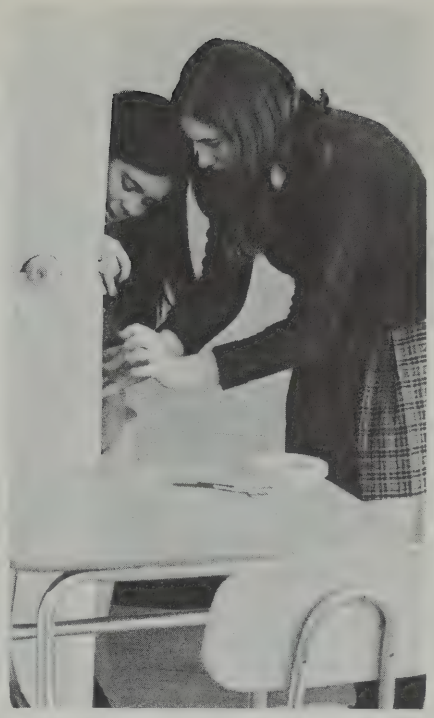

Thoughts and feelings are shared during a conversation among Suzanne Guerin, Anne Lambert, Patricia Flanagan, and Susan Collins at a National Honor Society Dinner.

Concentration is a key to understanding as Tom Almeida well knows.

Happiness is shared as Pamela Durant, and Marilyn Blais decorate a homeroom door for Christmas.

Working together helps in answering a problem for Anthony Megna, Deborah Langevin, David Lacasse, Michael Bowe.

elective courses,

Absorbed in lively discussion sophomores Mark Marvelle, Robert Alix, Robert Poirier, Beth Leddy, Elizabeth Dever, and Valerie Kapolchok, with the help of Father James Clark, search for their real identity.

Distributing material that will soon become collages, so common in S. Susan's religion class, are Steve Ferri and Thomas Whalen.

experimentation enliven religion classes

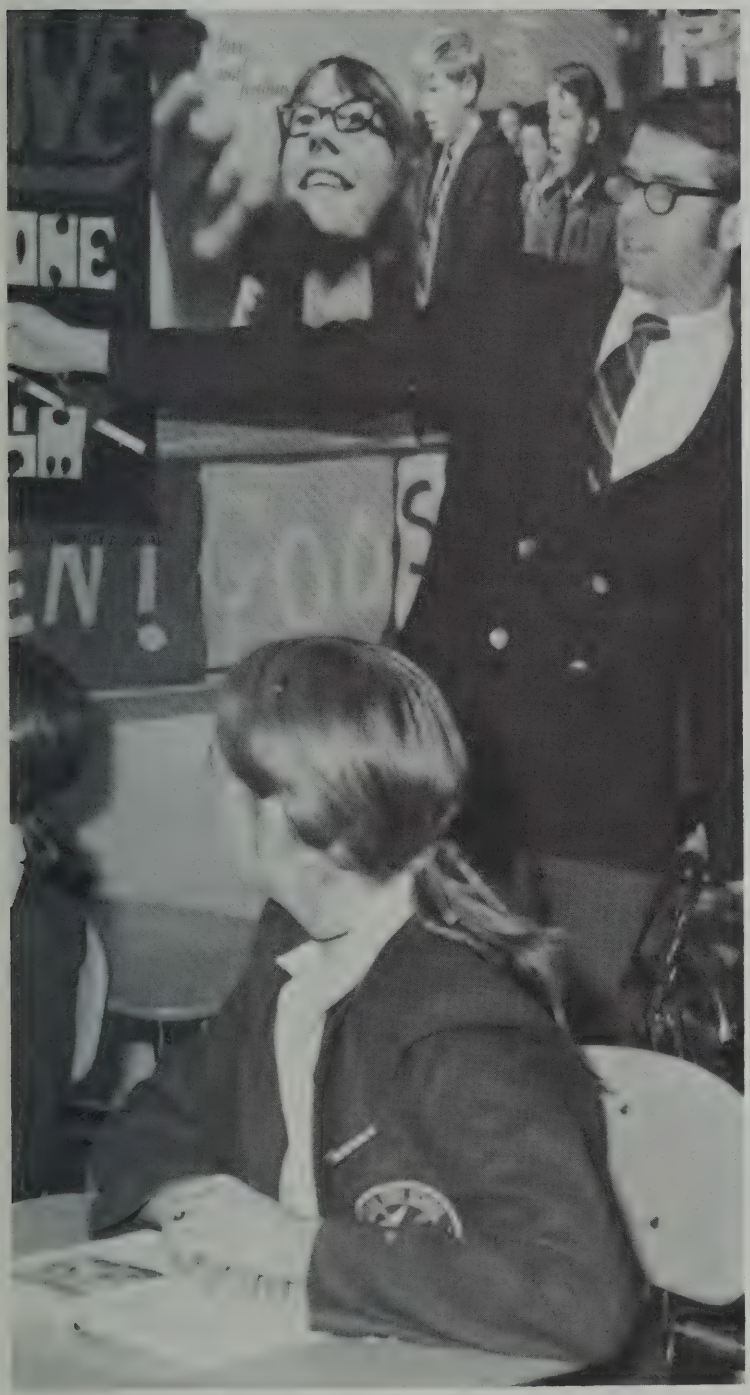

Caring for Feehanites' spiritual needs, the Religion department offered various courses aimed at providing a Christian perspective on life. First year Feehanites explored the Bible's "Story of Salvation." Reviewing and interpreting the novel *Adam Where Are You,* Sophomores attempted to apply Christian principles to the challenges of today. A seven-course elective program was provided for upperclassmen with retreats highlighting the senior year. Frequent folk Masses were celebrated uniting Feehanites in a Christian community. Department chairman is Rev. James Clark, assisted by Sister Elizabeth Doyle and twelve other dedicated members of the faculty.

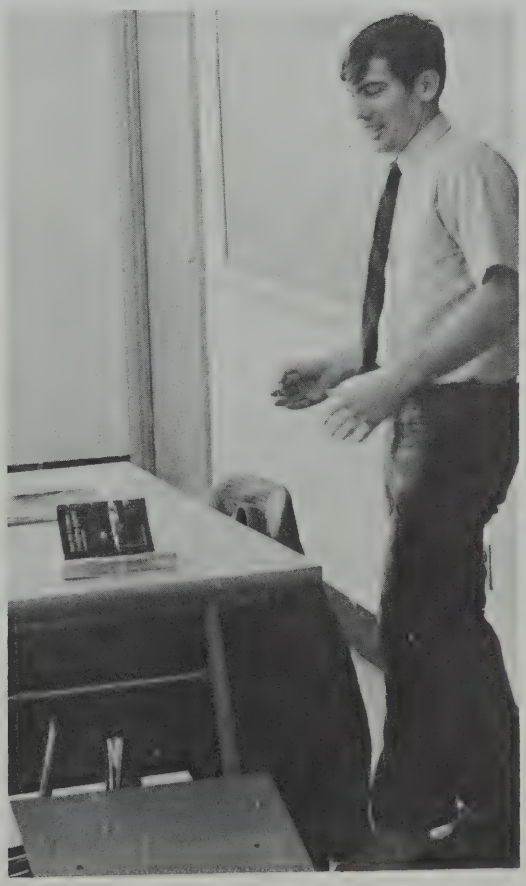

Led by Brother Joseph Moore, Freshmen Betty LeBlanc and Carol Collins discover themselves through religion.
Enjoying the light side of Christian Ethics is Mr. Gerald Cunniff.

Doubling as assistant drama club moderator and English teacher, Mr. McDonald conducts a freshman English class with Jonathan Dulude, Jane Connors, Alan Fallows, Marianne Clairmont, Nancy Courtemache, Stephen Rogue and Kevin Sharples.

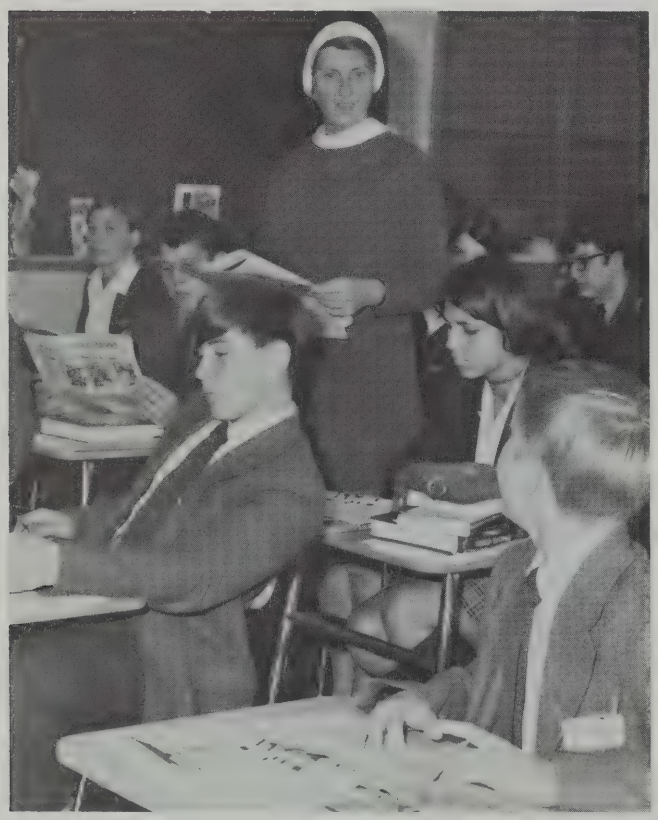

Freshman English class students Donald Yacovone, Diane Larocque, Stephen Rogue, Michael Sousa and Pat Pedro view today's world through literature with Sister Evangela.

Fascinated by Sister Mary Noel's composition techniques are Mike Dolan, Karen Chabot and William Midon.

innovations inspire creative communication

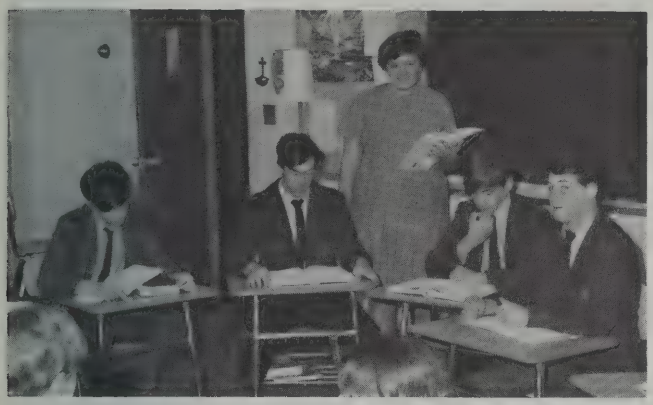

Junior students, David Precourt, Tim Shockro, Mark Caron and Robert O'Donnell in Sister Patricia Combies' English class play roles in *Marty.*

New teachers, new courses and new texts provided new challenges aimed at helping us discover our hidden abilities for creative communication. Outstanding dramatic productions illuminated the effectiveness, complexity and beauty of the English language. Freshmen encountered various forms of literature and improved their composition skills. Sophomores tackled American literary works along with a mini-course in dialects. Juniors studied the literature of Great Britain. With new texts, seniors considered literature on a world scale and honor students developed writing skills with S. M. Noel. Working from the new English Resource Center, department members are S. M. Enda, Chairman, S. M. Noel, S. Patricia, S. Elizabeth, S. Susan, S. Carmelita, S. Julene, S. Evangela, Mr. McDonald and Mr. Dunn.

Previewing required outside reading, Sister Mary Enda's senior English students are Dennis Dubuc, Lynn Murphy, Michele Poirier and David Feid.

Lending a hand to Paul Mayer's poetry illustration is Richard Gemme in Sister Elizabeth Doyle's freshman English class. Looking on are Walter Landry, Larry Laverdure, Joseph Lambert and John Paine.

Trying to relate geometrical objects to algebra are Sr. Virginia, Thomas Cuddy, Donna Stanley, and Lejuan Brantly.

Showing the inside planes of a cone to Sue Connors, Mark Tetreault, and Peter Rollins, is Sr. Leona.

Discovering the equivalent of X is Paul Olivera as Patricia Hedyka looks on.

Contemplation is the keynote with Joanne Drury.

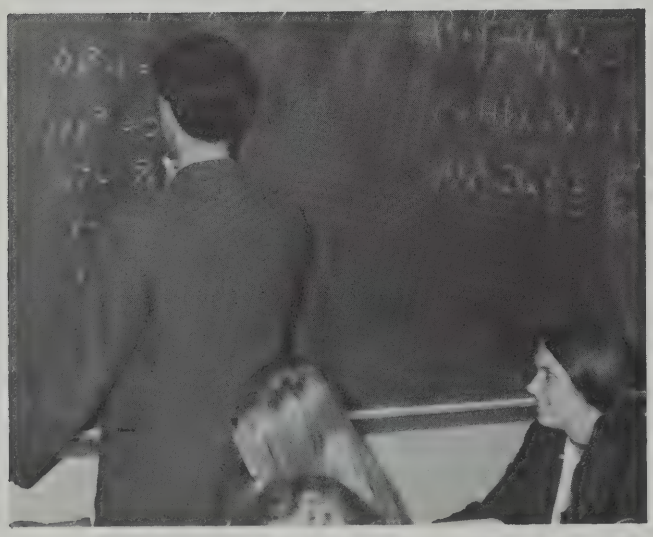

determination, key to success in math

Whether queries concerned equations or theorems, all were expertly answered in various courses conducted by the members of the mathematics department. Freshman focused on algebraic skills at different levels. Sophomore mathematicians studied numerous topics from general mathematics to trigonometry. Intermediate algebra and introductory analysis equipped juniors with skills for advanced study. Final mathematical preparations for college were made by seniors who studied advanced mathematics or pursued a new calculus course. Department members are Sr. Leona, chairman, Sr. Patricia, Sr. Josepha, Sr. Rose Angela, Sr. Virginia, Miss Denise Perry and Mr. Elio del Canal.

Baffled, Maureen McCarthy asks Mr. Del Canal to explain a problem. Is it REALLY only a year? Elio del Canal

With the help of Sr. Patricia Harrington, Sandra Cusson, Patricia Hedyka, Patricia Deam, Richard Macleod, and James Ashe solve a difficult problem.

language students attain skill in reading,

Communication, key to understanding, grew as students mastered language skills under the direction of members of the language department. Sister Sheila, chairman, Mr. Ronald Cauley, and Brother Joseph Moore guided French "etudiants" through a program of four French courses geared to the individual's ability. Various projects were pursued, increasing student understanding of French culture. Spanish one through three were offered to Spanish "alumnos" by Sister Frances Durlack and Father James Clark. All courses aimed at increasing proficiency in reading, speaking, comprehension, and composition. Highlighting the year were April trips to France and Spain, sponsored by the department, which tested speaking proficiency of Feehan's young linguists.

Reading and understanding in advanced French are improved as Deborah Merlin, Valerie Swift, Beth Bryson peruse their magazines in Sister Sheila's class.

"Pictures are great" says Dennis Davis especially if the magazine is in French.

"Try to pronounce these words with a French accent," Mr. Cauley urges Edita VanLeeuween and Marianne Brogan.

writing, speaking

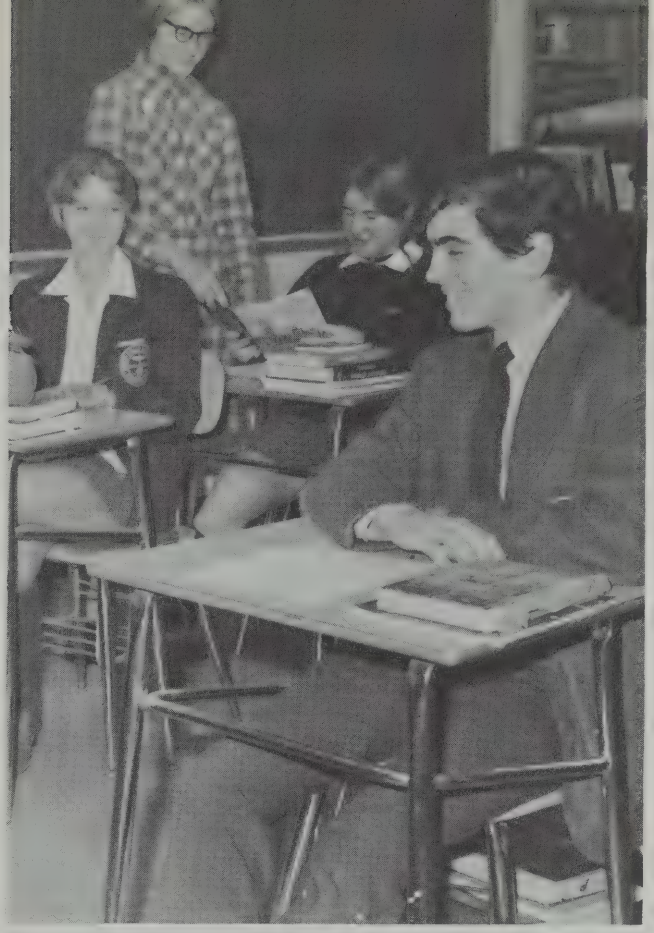

Mistakes in Spanish class often bring smiles as shown by Sister Frances, Janice Merin, Kristina Mutter and John McCullough.

"*Even if* the film *is* on Spain, it has to go this way," Daniel Kerrins explains to Sister Frances.

Working together makes a Spanish project so much easier for Patricia McLear, Cynthia Kennedy, and Timothy Zachman.

"Any questions?", asks Sister Rose Angela of Pat Deam during an advanced Biology Class.

Senior Physiology students, Ann Pierce and Kathy Rowland are given a helping hand by sister Patricia Ann.

Pointing to a water distiller, Miss Denise Perry explains to Steve Motyl, and Arthur Roy, the chemical principles involved.

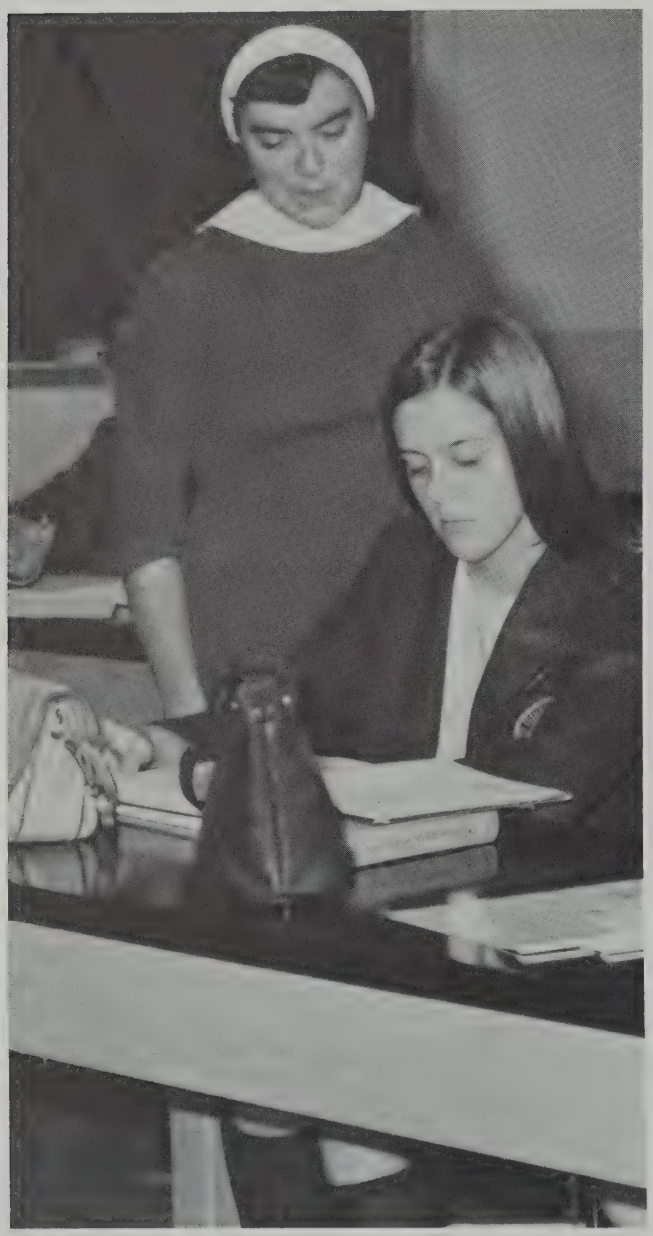

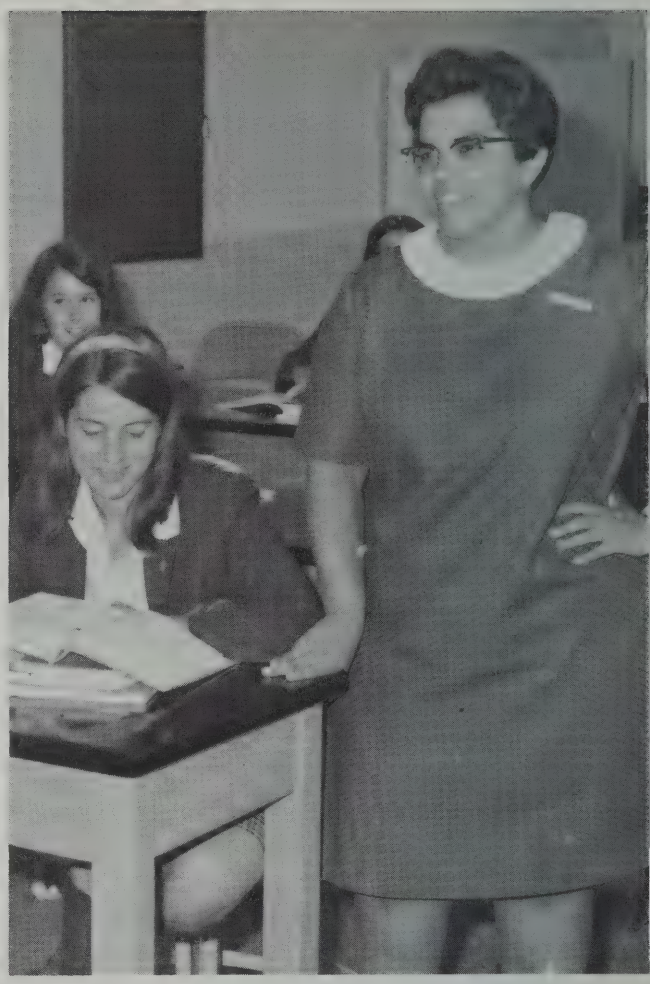

scientific investigation leads to learning

Scientific methods, slowly but surely replaced "our" methods, as teachers patiently, led students through challenging learning experiences. Project Spark enabled freshmen Health students to proceed at their own pace in studying topics of interest. Sophomores discovered biological secrets of life while others became knowledgeable in nature's chemical aspects. Junior chemists mastered delicate laboratory techniques. Seniors uncovered molecular foundations of biology or the complex mechanics of physics. Physiology students studied basic anatomical concepts as senior boys acquired useful health knowledge. The department includes S. M. Rose Angela, chariman, S. Patricia Ann, S. M. Josepha, Miss Denise Perry, Mr. Elio del Canal, Mr. Jeffrey Mansfield, Mr. John Perkoski, and Mr. Mario Santonastaso.

Demonstrating the principles of frictionless motion to Joan Basile, William DeSantis, and Paul Olivera, is Physics teacher Mr. Mario Santonastaso.

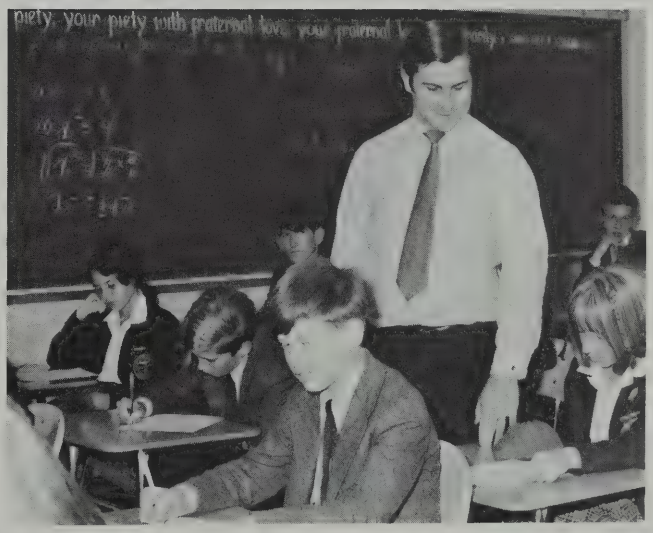

With a smile, Mr. John Perkoski gladly assists his Freshmen Physical science students. Bill Cauley, Donna Benoit, Richard Di Biasio, Kenneth Laparade, Linda LeBlanc, Paul Corriveau.

social sciences our link with humanity

Historical concepts and democratic principles inculcated by the social studies department members revealed a guiding past and created a vital awareness of citizens' responsibilities and rights.

Freshmen world history students reviewed the evolution of a world, while juniors and selected sophomores focused on our nation's development.

Elective courses, World Affairs, Problems of American Democracy, and Sociology, related the story of the past to our world, country and present population.

Complementing textbooks were selected periodicals, movies, slides, guest speakers and field trips. Department members are S. M. Carmelita, chairman, Mr. Cuniff, Mr. Dunn, Mr. Loew, Mr. Mansfield and Mr. O'Boy.

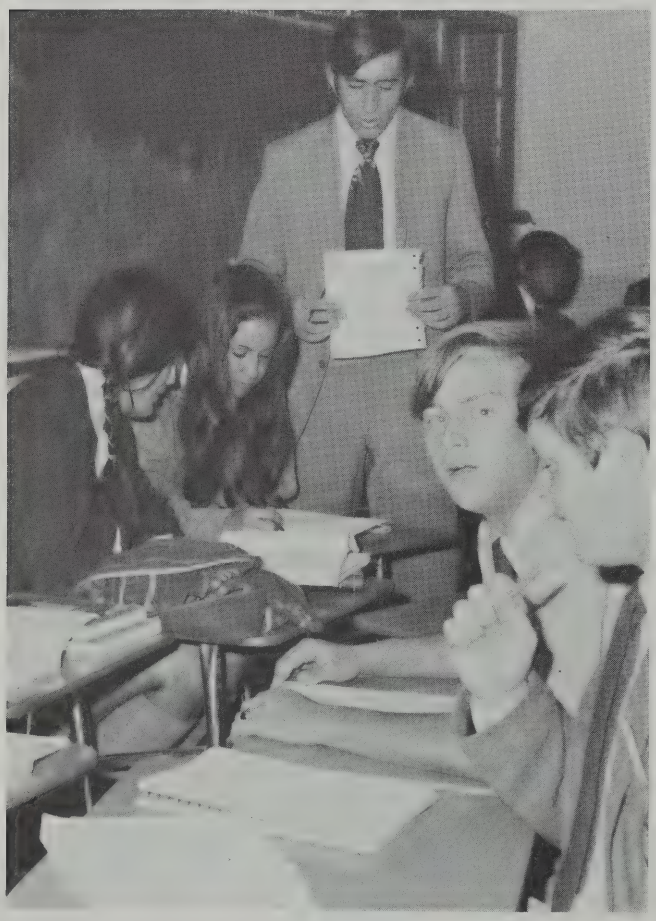

Guiding his senior sociology students, Mary Ellen Hawkins, Andrea Letorneau, William Dunn, and Michael Bowe, is Mr. Kevin Dunn.

Attentively listening to Mr. Lowe's lecture on World Affairs is Denise Fortin.

Senior P.A.D. students Gary Geoffrey, Jason Santos, Louis Sousa, Veronica Garlic, Deborah Langevin, Carol Bumpus, Ann Ronhock, and Paul Cullen enjoy a humorous moment in Mr. Mansfield's class.

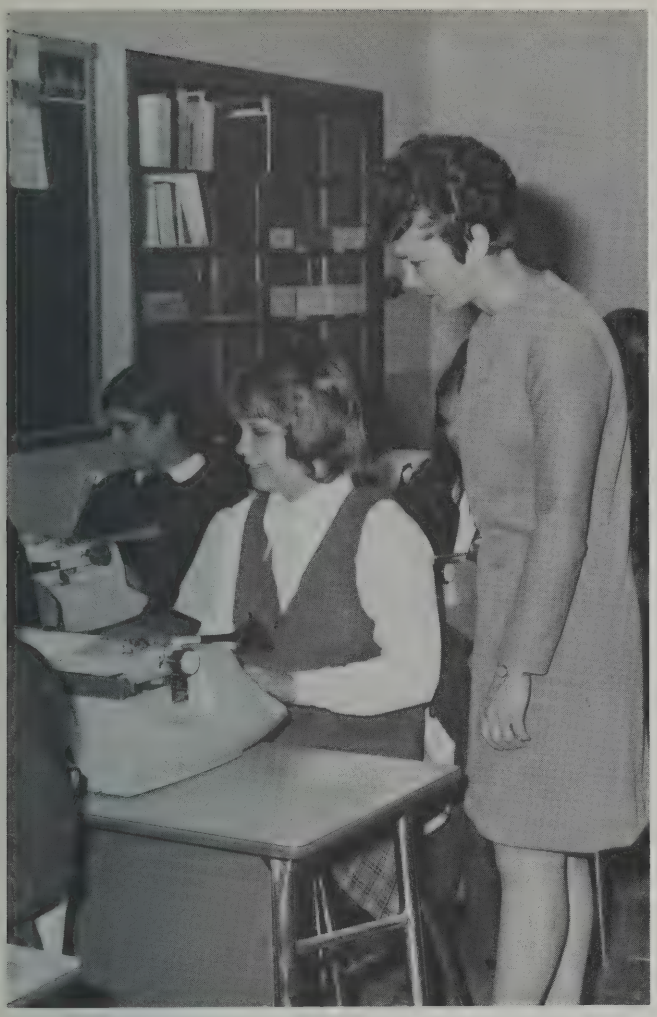

business courses aids to future

Click-clack of typewriter keys and the sound of shorthand drills could be heard each morning as Feehan's future bookkeepers, and secretaries learned the finer points of their skills. Personal and vocational typing, shorthand, bookkeeping and Office Practice were offered along with Business Law and Data Processing providing needed skills to America's future businessmen and women. The latest textbooks were utilized along with related recordings. Practical experience was obtained by using equipment ranging from adding machines to duplicators. Department members are S. M. Kilian, chairman, S. Eileen and Mr. Paul O'Boy.

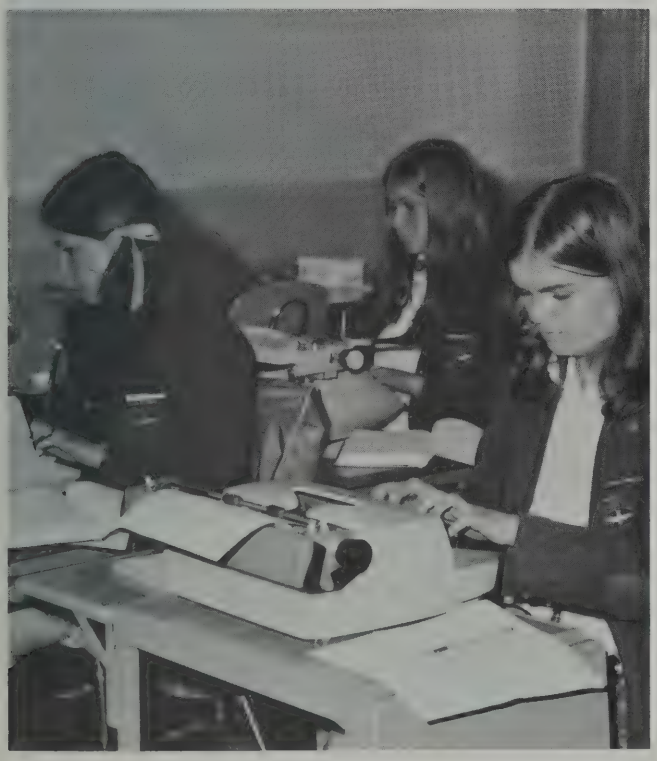

"Eyes on Copy!!" exclaims Sister Eileen Wilson to Jane Jodoin.

Totally absorbed in their work are Senior typists Barbara Pellerin, Christine Morris and Deborah Deschenes.

Choosing a record for private dictation in S. M. Kilian's Shorthand II class are Kathy O'Brien, Jeanne Provost, and Karen Rivard.

discovering talent

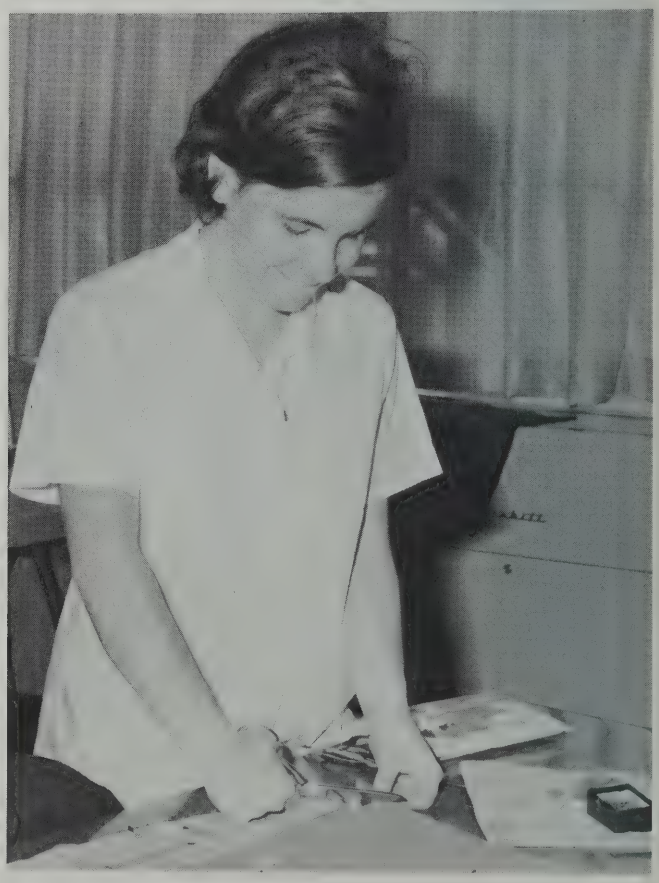

Transforming wood blocks into unique figures are Michael Lombardi and Patricia Parker during Art class.

Sister Evangela strives to obtain perfect notes from young musicians, Jane Jodoin, Russell Brillon, Mary-Jo Hinski, Christine Armell, Janice Strong, Robert Alix and Thomas Cuddy.

Creating a new dress, Karen Bergh practices dressmaking techniques.

through development of fine, applied arts

Cups of flour, purple paint, and a shiny trumpet provided a unique still life portrait of practical and fine arts curriculum. Mrs. Schensnol presented students in Home Economics and Management Classes with essential techniques in homemaking's many aspects. Increasing peanut-butter and jelly sandwich skills, Boy's Chef gourmets mastered recipes. Sister Veronica's Art I and II classes created a stimulating atmosphere in which students experimented in exciting art mediums. Practical experience with technical skills of Mechanical Drawing prepared students for future careers.

Two music courses contributed to Feehan's harmony this year. General Music stressing instrumentation, singing, theory and appreciation complemented by Chorus, emphasizing techniques, provided and promoted successful musical events under Sister Evangela's direction.

Pencil sketching provides an expressive art medium for William Bolger, Melissa Patinaude, and Richard Cash.

Final preparations are made for dress stitching by Paula St. Pierre in Home Economics class.

"Galloping gourmets" Richard Clark, Paul LaPierre, Thomas Sibilia and Daniel Hill perfect culinary skills under Mrs. Schensnol's expert guidance.

let it begin with athletics . . .

Not just with a victory
For life is not always victorious,
But with the spirit,
With the pride and determination
Which makes life worth living
And a game worth playing,
Let it begin with football –
With the crashing of helmets
And the screaming of loyal fans
All melting into an unbeatable force.
Let it begin with basketball –
In a gym filled with the echo of bouncing balls
And the screams of emotion-filled fans.
Let it begin with baseball, track and golf–
With the cracking of bats,
Panting of sprinters,
And the poetic motion of the golfer.
So let it begin with these sports
And continue into life,
Into the greatest competition of them all,
One in which there are no time-outs
For life is also a game,
A game filled with penalties and bad breaks,
But it can also be victorious
If it begins with the pride,
With the confidence, spirit and determination
Which makes any team a winner
And every person a success.

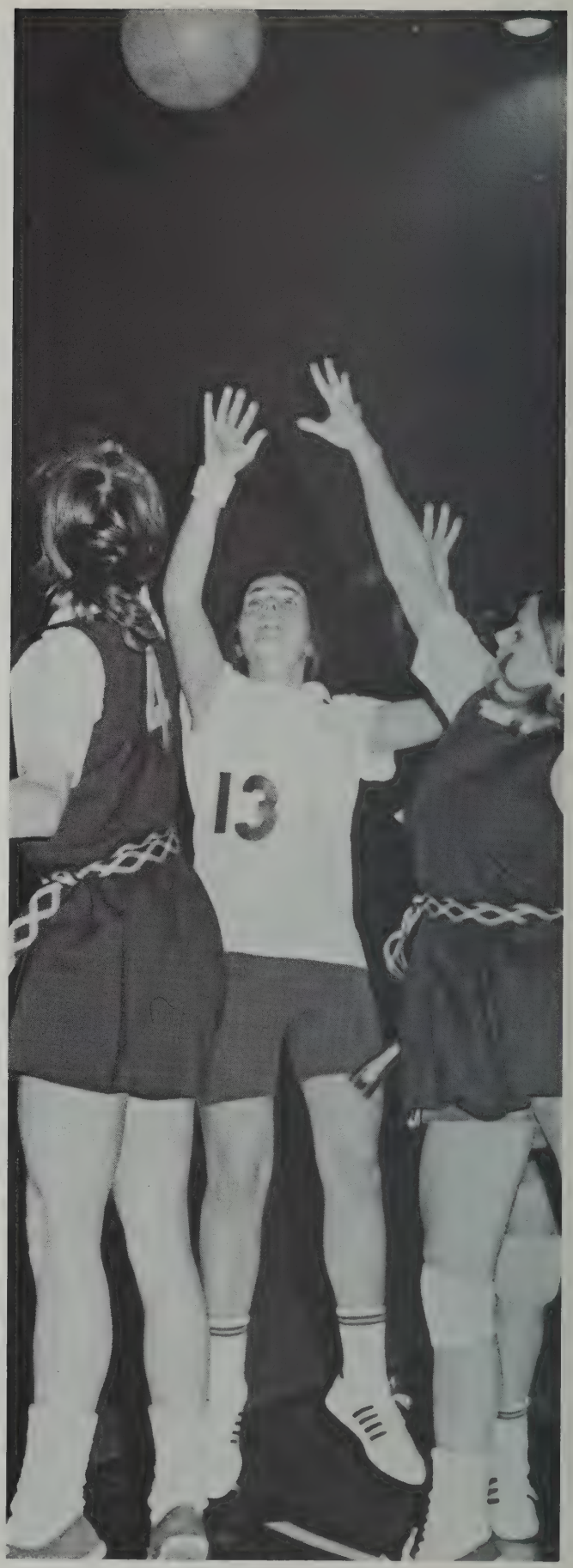

united effort makes homecoming a success

All preseason forecasts of bottom place for the Shamrocks were belied by every pass, kick, and touchdown of the 1970 team. Coupled with Coach Paul O'Boy's knowledge and experience, team determination showed that the Feehan eleven could make the top half of the Bristol County League. Starting off with a thrilling 14-0 win over Taunton, the Shamrocks gave their spirited supporters a taste of what was to come. After tying powerful Durfee 8-8, they bounced back to beat Fairhaven 21-0 in a non-league tilt and smashed Coyle 35-0 at the Homecoming game. Victory on the field was matched with the appreciation of the student body displayed in the beautiful floats completed after days and nights of labor, the talent displayed at the half-time special, and the alumni dance held that evening. Each student having given so much of himself to make homecoming a great Feehan first, the momentum of spirit carried through to the season's end. Bowing only to Attleboro in a driving snowstorm and to New Bedford High, the 1970 Shamrocks topped Bishop Stang in a 7-6 end of season game.

Determination and hard work were combined by the juniors to produce their Homecoming float.

Displaying pride and satisfaction in the Freshman float is attendant Deborah Temple along with Lois Wims, Betty Lou LeBlanc, Donna Stanley, Michele Lennartz, and Maureen Reardon.

Great offensive action is displayed by Louis Sousa and Timothy Shockro in the game against Attleboro.

Sharing a moment of mixed emotions after a close play are Ann Pierce, Nancy Dwyer, and Margaret Gautieri.

super shamrocks

Quarterback Louis Sousa displaying perfect form initiates another pass.

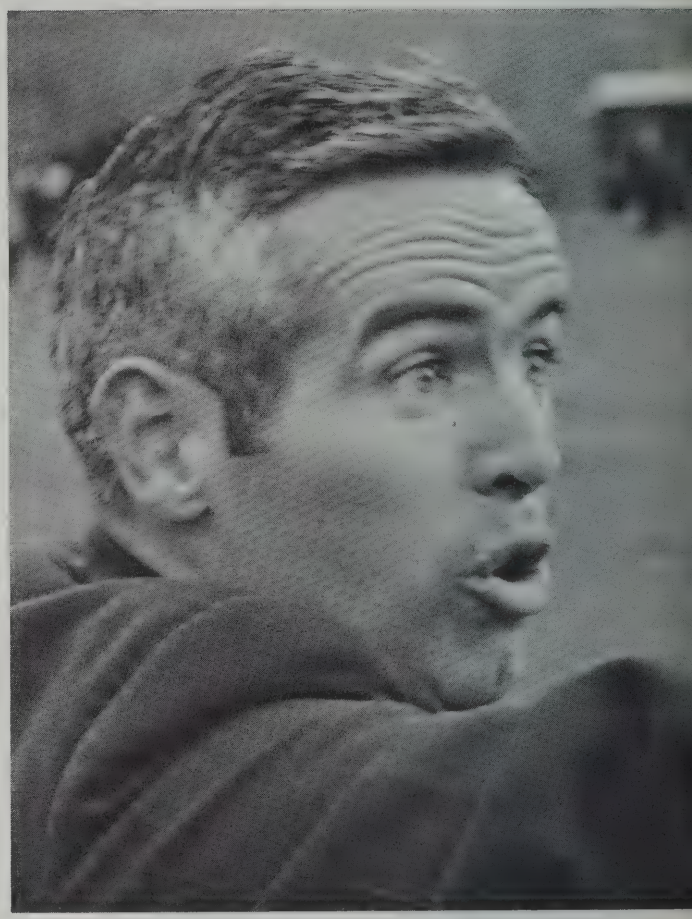

Varsity football team members, top row: David Deschenes, David Barrette, John Dufort, Mark Marvelle, Brad Keith, Robert MacDonald, Henry Champagne, David Reilly, Dennis Pombriant, Paul Rockett, Steven Girard, Kevin Ashe, Philip Laporte. Second row: Coaches Paul O'Boy and Gerald Cuniff, managers Robert Lapointe and Robert Boucher, Peter Rollins, Robert O'Donnell, Paul Cullen, James Ashe, Timothy Mc Ginn, Timothy Shockro, Mark Tetreault, managers Michael Leddy and Paul Plumb, Coach Neil Loew.

Third row: Michael Bowe, John Murphy, Dennis Dubuc, Ronald Brais, Michael Wright, Donald McCauley, Co-Captains Gary Blake and Louis Sousa, William DeSantis, Joseph Kerrins, Ronald Pombriant, Steven Garrigus, Brian McAlice, Stephen Benson. Front row: Thomas Glynn, Frederick Rojee, Paul Deschenes, Dennis Fernandes, Edward Joyce, Barry Buckley, James Rixon, Raymond Sullivan, Steven Downarowicz, James Kirby.

upset sportcasters with successful season

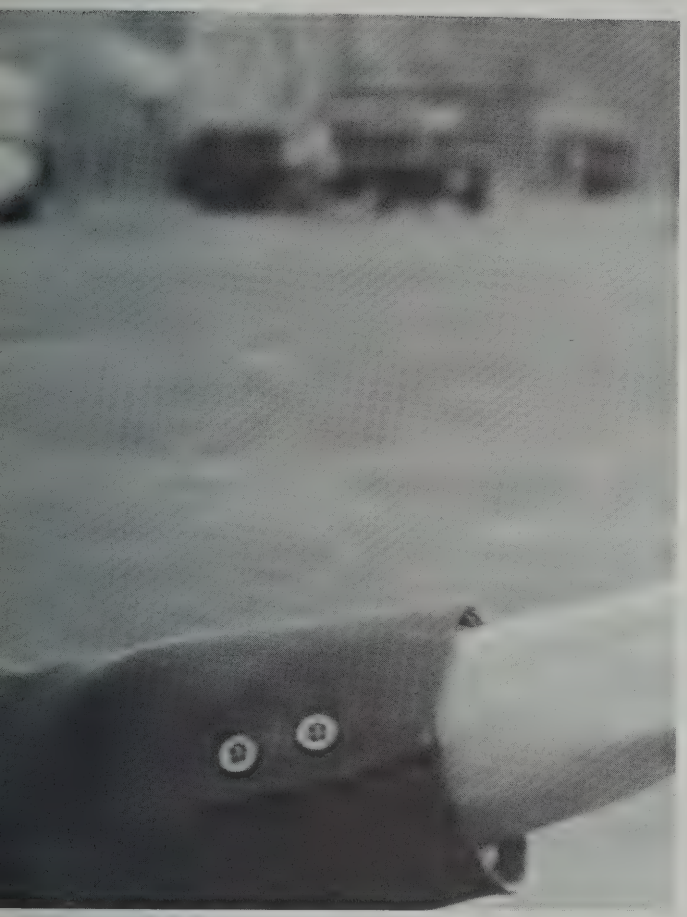

Scoreboard

We		They
13	Taunton	0
8	Durfee	8
21	Fairhaven	0
7	Attleboro	14
35	Coyle	0
35	N. B. Voke	28
7	New Bedford	20
7	Bishop Stang	6

Turkey Day Classic against Stang brings out Coach O'Boy's intense emotions.

Feehan's front line, Tim McGinn (50), Dave Deschenes (42), Tim Shockro (40), Paul Cullen (70), displays superb defense holding Taunton on the 1 yard line!

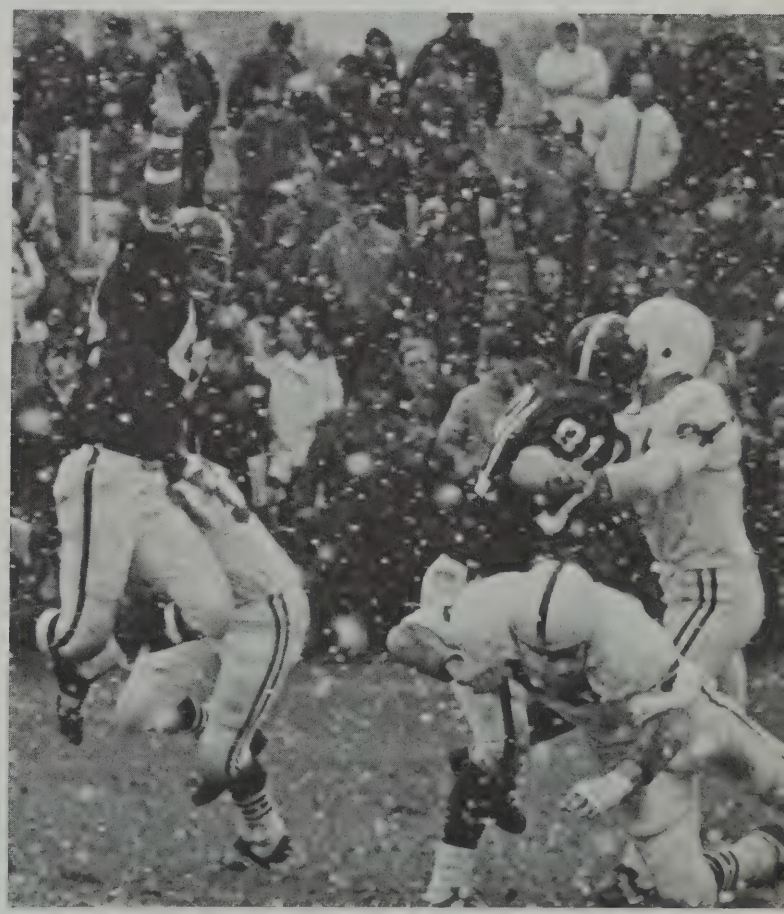

Drivng Paul Rockett and leaping Bob McDonald lead defensive charge against inter-city rival, Attleboro.

cheering, twirling add to feehan spirit

Dedicated cheerleaders promoted lively Feehan spirit this year in all sports events. Their unlimited hours of practices resulted in many new and unique cheers, which were received with great enthusiasm. The Fu-Fu girls, a new spirit squad, exhibited true Feehan spirit by their resounding cheers and half time performances.

Beginning practice in August, the majorettes and drill team prepared for football games, parades, rallies, and entertaining at the Providence College exhibition game and at the cheerleaders' annual competition at Feehan. The drill team performed drills with precision and flair while eye-catching routines were characteristic of the majorettes.

Anxiously awaiting the next play of the game are Margaret Gautieri, Ann Pierce, Gail Ryan, and Nancy Dwyer.

Through words and motions, cheerleaders say "competition is tough."
In parade formation, the Fu-Fu girls march to the field displaying spirit and pride for their school.

1970-1971 cheerleaders: Lori Bellevance, Beth Bryson, Audrey Dowdall, Belinda Titus, Patricia Cronin, Louise Antaya, Deborah Langevin, head: Patricia Deam, Patricia Brouillette, Elise Cardin, Elizabeth Cardin.

1970-1971 Drill team, front row: Lois Wims, Debbie Castro, Janet DeSantis, Debbie Temple, Mary Brais, Pat Mc Donald, Sue Stapleton; second row: Sharon Redkovich, Shelley Smith, Francine Viens, Trudy Bumpus, Valerie Kapolchok, Kathy McCall, Lori Adams; third row: Judy Taylor, Kathy Weygand, Nancy Skawinski, Mary-Jo Hinski, Barbara MacLeod, Gail Strong, Sue Penha; top row: instructor: Mrs. James Brennan, Shannon Doran, Carol Collins, Betty Ann Le Blanc, Kathleen Sedlak, Colleen Fitzpatrick, Sheila Chilli, Judy Paulhus, Sue Lapierre, moderator: Sister Frances H. Durlack, R.S.M.

Marching in step, the team displays their well-known precision.

1970-1971 Majorettes: assistant lieutenant Gail Ryan, Paula Morrissey, head; Nancy Dwyer, Ann Pierce, Eileen Johnson, Margaret Gautieri, Wanda Wessman.

Performing a new routine are members of the majorette corps.

Varsity Scoreboard

We		They
63	N. Attleboro	76
60	Franklin	54
44	Taunton	68
46	Stoughton	62
56	N. Bedford	107
65	Taunton	81
60	Coyle	85
56	N. B. Voke	68
38	Attleboro	54
43	Durfee	71

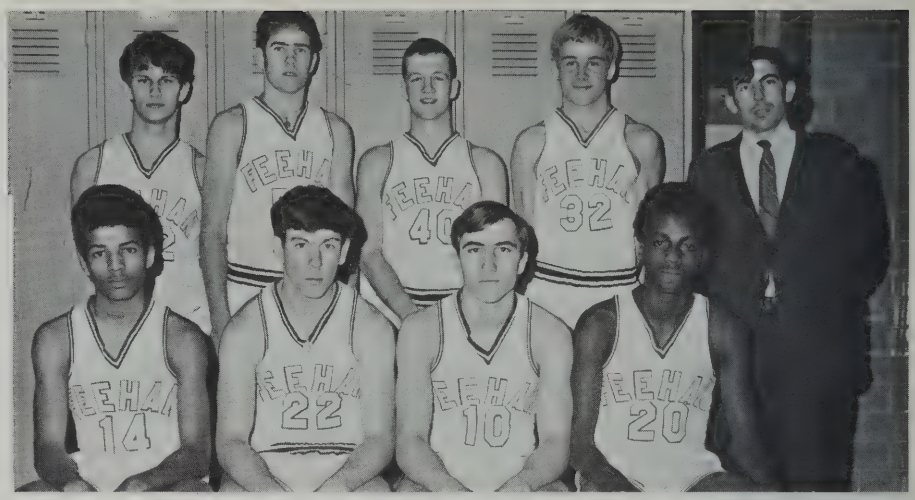

Varsity Seated: Anthony Leonard, co-captains, Timothy Shockro, and Ronald Pombriant, LeJuan Brantley; Standing: Robert MacDonald, Thomas Lynch, Paul Rockett, William Driscoll, Coach Gerald Cunniff.

Junior Varsity Seated: Robert O'Donnell, Edward Joyce, Scott Gunning, Mark Traversi, John Arruda, James Jacques; Standing: David Deschenes, Dennis Pombriant, Kevin Ashe, William Hammill, Neal Dolan, Douglas Merlin

Driving against North Attleboro's Gary McNally, Junior Ray Sullivan paces Feehan's offensive attack.

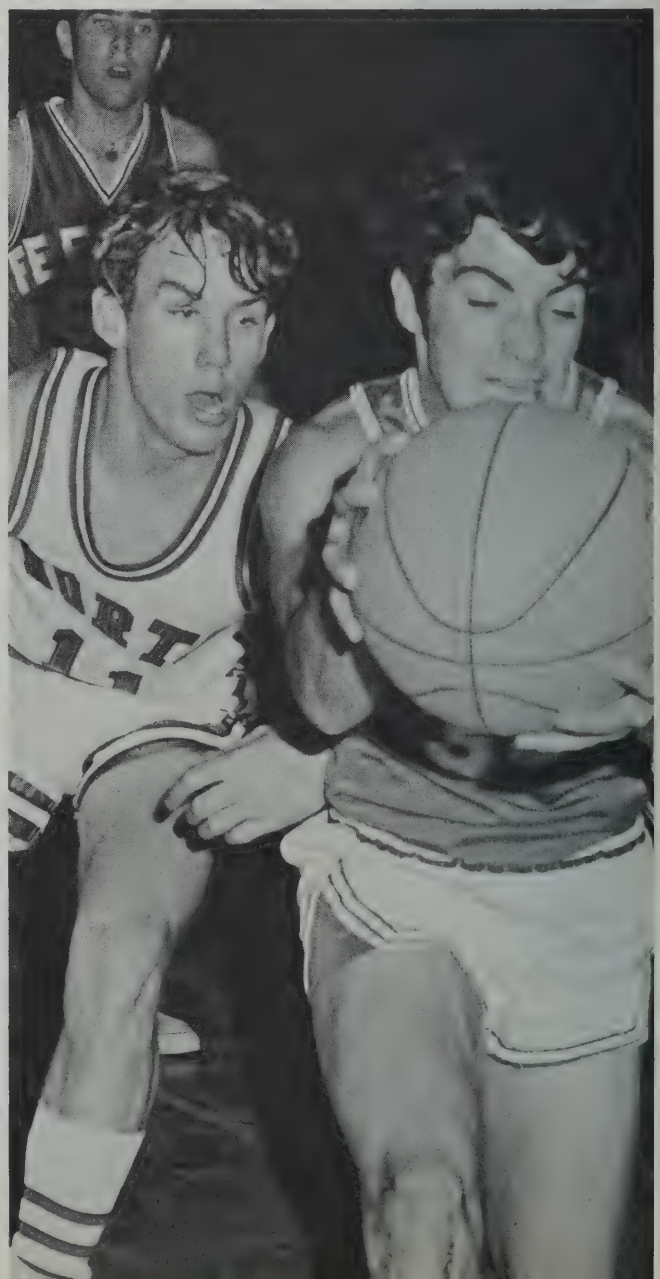

J-V Scoreboard

We		They
55	N. Attleboro	39
27	Stoughton	21
45	N. Bedford	70
67		
67	Taunton	56
45	Coyle	60
48	N. B. Voke	65
51	Attleboro	71
37	Durfee	58

feehan hoopsters attempt to bounce back

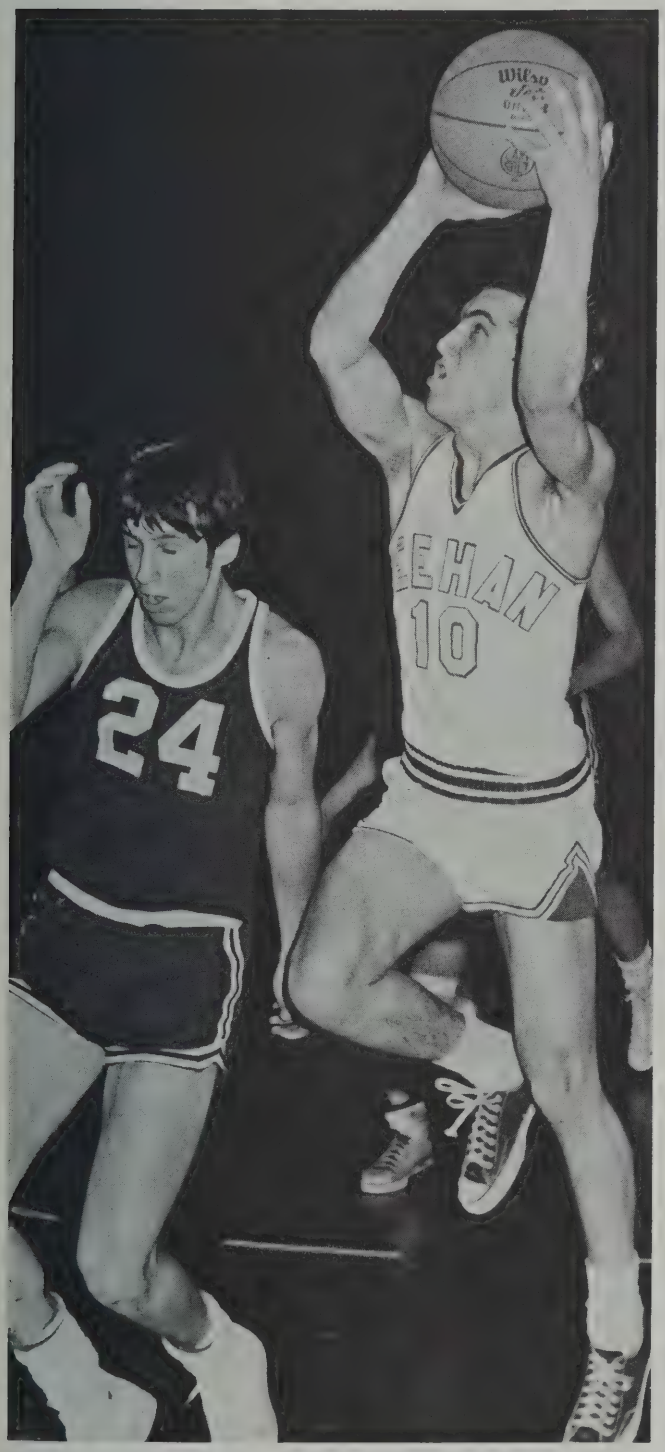

"*Cap'n O. J.* strikes again," Senior Co-Captain Ronald Pombriant drives in for two against a helpless Taunton defender.

Junior Co-Captain Timothy Shockro shocks Attleboro's Ray Beaudreau as he bursts through for an easy shot.

Winter this year brought snow, midterm exams, and only one returning letterman. Although the Feehan Five were handicapped with inexperience and lack of height their team spirit and super fight brought high hope for future years.

Under the guidance of their coach, Mr. Jerry Cunniff, Feehan broke even in their first holiday tournament beating Franklin, only to lose to Taunton in the final round. Though in a losing skid for the first half of the season, the Shamrocks, with ever-increasing experience and confidence, hope to begin a new winning streak during the second half. With Feehan spirit and determination the future will bring a victorious turnabout.

teamwork-a winning season's recipe

Irregular practice hours, green sweatbands, a spaghetti supper, battered sneakers and a little bit of love, tallied to produce a victorious season for our girl's basketball team. Members coached by Mr. Kevin Dunn and Sr. Rose Angla consantly strove to "put it all together." And they did. United in spirit under co-captains, Nancy Galemberti and Nancy Maddocks, the Shamrocks captured first place in Pawtucket's Model Cities Holiday tournament, a real Feehan First.

Co captains Nancy Maddocks and Nancy Galimberti; Second row: Patti Lambert, Patricia McLear, Mary Lou Petti; Third row: Coach Kevin Dunn, Christine Basile, Catherine Burda, Maureen McCarthy, moderator, Sister Rose Angela.

Displaying medals and trophies won in competition are Mary Lou Petti, Nancy Galimberti, Coach Kevin Dunn, Christine Basile and Nancy Maddocks.

Jumping up for added height, Nancy Maddocks executes another successful shot.

Scoreboard

We		They
27	St. Xavier's	41
40	Attleboro	41
43	North Attleboro	19
58	Jesus-Mary Academy	24
33	St. Joseph's	16
19	St. Jean's	17
29	St. Clare's	27
40	Sacred Heart	25
26	Alumnae	21
33	King Philip	13
27	Mt. St. Mary	14
27	Mt. St. Mary	17

Junior Varsity members, First row: Diane Larocque, Karen Champagne, Kathleen McLear, Maura Norton. Second row: Maureen Reardon, Carol Ouellette, Kathleen Byrnes, Debbie Marchand, Doreen VanDenBerghe, Mary Normand.

Preparing for a lay-up shot, Christine Basile shows perfect form.

Evading interception, Nancy Galimberti passes the ball to one of her team mates.

spirit reigns on feehan's diamond

As freezing winds and snow covered highways yield to soft sunshine and bright green countryside, the attention of Feehan sports fans is transferred from the basketball court to the baseball diamond, from lay-ups to hurdles, and from swishes to birdies. Spring ushers in not only April showers and May flowers but also a jam-packed season of sports.

Coach Paul O'Boy proved once again that he is a man of many talents as he completed his rookie year as varsity baseball coach with an impressive 8-11 record under his belt. The inexperienced team of only three returning lettermen managed to rise victorious in the big games with repeated wins against such perennial rivals as Attleboro, North Attleboro, and Coyle. Coach O'Boy's future appears to be as promising on the diamond as it is on the gridiron.

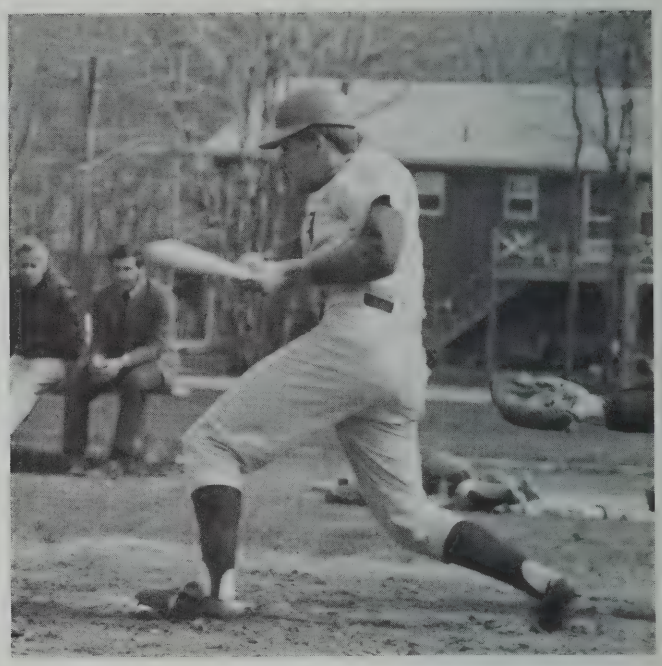

Raymond Gingras exhibits great style as he connects for a drive to center field.

1970 Baseball team; Donald Witherell, Robert O'Donnell, Thomas Whalen, Raymond Gingras, Coach Paul O'Boy, Brian Medas, Louis Sousa, Robert Jacques, James Ashe, Raymond Sullivan, David Deschenes.

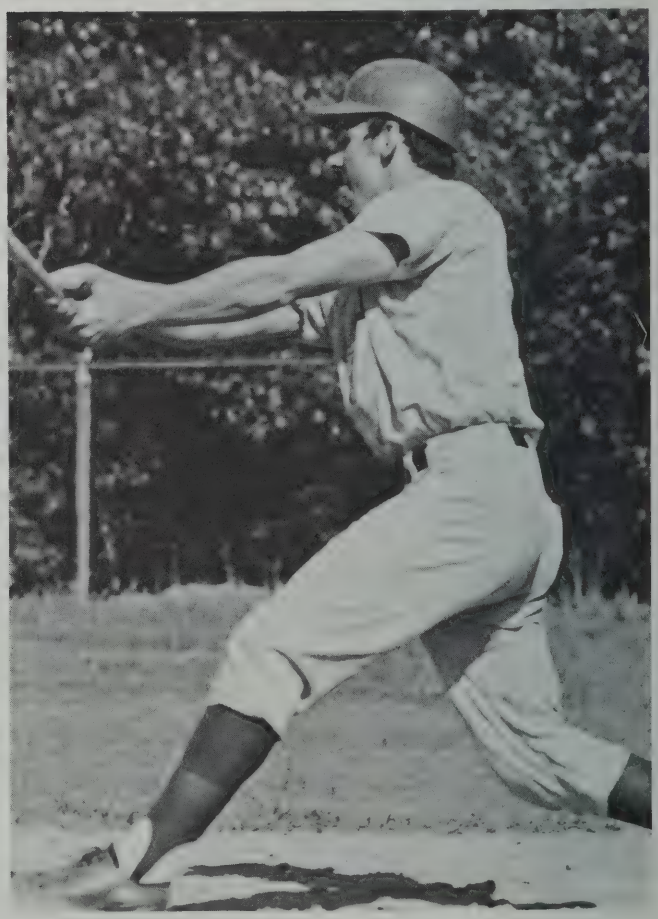

Prospective Junior Ace, David Deschenes bats his way to another Feehan victory.

Varsity Baseball Scoreboard

Feehan		
1	Attleboro	0
8	Attleboro	3
12	Norton	2
5	Attleboro	3
0	Taunton	1
6	Coyle	4
8	North	4
0	N. B. Voke	4
0	New Bedford	12
3	Durfee	6
7	Stang	8
5	Attleboro	6
1	Taunton	9
3	Coyle	4
6	Coyle	5
6	N.B. Voke	7
1	New Bedford	5
0	Durfee	5
4	Coyle	2

girls victorious 9-2 season score

Springtime returned to New England, filling the air with exhilerating vitality and us with proverbial spring fever. Sparked with abundant energy, our girl's softball team hit the diamond, ready, willing and able to "play ball." The nineteen member team engaged in numerous exciting contests. Demonstrating great skill and agility, the girls challenged teams representing such schools as Attleboro, St. Mary's, Bay View, Seekonk, and North Attleboro along with exhibition games involving several junior high schools. Uniting their skills under coach, Mrs. Elaine Condon, the girls achieved a successful spring season.

Outrunning the throw, Andrea Poirier leaps safely to homeplate.

Determined to make a home run, Marguerite Bleau rounds the bases.

Powered by the urge to win, Nancy Maddocks slams a long shot.

Girls Softball team: Paula Jurdak, Karen Bergh, Jean Robillard, Marguerite Bleau, Kathleen McCall, Pamela Cash, Lois Laverdure, Janice Lamarre, and Valerie Melanson. Standing: Mary Lou Petti, Karen Champagne, Cheryl Covert, Diane Paquin, Christine Basile, Andrea Poirier, Lorianne Mongeau, Patricia Lambert, Pauline Ouellette and Nancy Maddocks.

team drives through victorious season

Golf, baseball, and track combine to make up a crowded athletic slate for the spring season at Feehan. But, led by veteran coach and duffer Neal Loew, the 1970 varsity golf team continued with an exemplary 9-5 record. Facing as tough a slate as any Feehanite has known, the small but talent-packed team managed to put it all together and come up with victories against such overpowering rivals as Taunton, Stang, Bishop Connolly, and Coyle. The Linksters' success rounded off another outstanding year for Feehan sports.

Racing towards the finish line, Shamrock sprinters, Ronald Brais and Peter Rollins challenge each other for the number one spot.

Golfers are William Boulet, John Arruda, Michael Bowe, Scott Jacques, Stephen Mollins, Scott Gunning, Steven Ciolfi, Coach Neil Loew.

Scoreboard

We		They
7	Dighton – Rehoboth	2
6	Taunton	3
2½	Dartmouth	6½
6	Stang	3
6	Dighton-Rehoboth	3
7	Taunton	2
4	Attleboro	5
6½	B. Connolly	2½
2	Dartmouth	7
6	Coyle	3
3	Stang	6
5½	B. Connolly	3½
8	Coyle	1
2	Attleboro	7

Concentration is the key to precise putting as demonstrated by John Arruda.

Unique style of William Boulet proves to be a winner on any golf course.

successful season for varsity trackmen

Overwhelming 11-3 record for 1970 produced an equally overwhelming optimism on the part of the members of our 1971 track team. The 1970 team after losing its first meet to Coyle, recovered with a lopsided 90-23 win over Case High School of Swansea. Paced by the sparkling feats of such speedsters as lettermen Peter Rollins and John Grenier, the trackmen contined to make "victory" the byword for the rest of the season, losing only to Stang and Attleboro. The leadership of Coach John Perkoski, combined with the experience of returning lettermen and fresh talent are cause enough for the high hopes expressed by this year's tracksters.

Trackmen, Front row: John Diaz, Brian McAlice, Michael Keane, Peter Rollins, Michael Leddy, Glenn LaFlamme, Gregory LaFlamme, Ronald Brais, Paul Rockett, Michael Sullivan. Second row: Philip LaPorte, Richard DesJardin, Paul Plumb, Steven Garrigus, Peter Schensnol, John Murphy, Thomas Glynn, Ronald Pombriant, Stephen Benson. John Grenier, James Brady, Robert Brennan, Michael DeQuatro. Third row: Mr. Perkoski, Edward McCrory, Charles Roessler, Frank Janarelli, Mark Marvel, Charles Dubuc, Gerard Buckley, David Barrett, Paul Deschenes, Robert Cloutier.

Scoreboard

We		They
51	Coyle	62
90	Case	23
79	N. B. Voke	34
69⅓	Cumberland	43⅔
72	Dighton – Rehoboth	41
85	Durfee	28
84⅔	Mt. St. Charles	23⅓
48	Stang	65
88	Mansfield	25
88	Taunton	25
36	Attleboro	77

Breaking away from the pack, Shamrock milers, John Grenier and Ronald "O. J." Pombriant, streak towards another 1-2 finish for Feehan.

Flying through the air with the greatest of ease, Brian McAlice, the state's number 1 hurdler, displays his unbeatable form.

let it begin with activities

Experiencing life,
Learning how to act
Has not been accomplished
Within the classroom alone; but
Rather within the multi-faceted activities
We have joined and participated in.
Whether it concerns dramatics,
Math, music, or teaching,
Active involvement in cocurricular activities
Provides every Feehanite
With a special incentive for a future career.
More than a place for study,
School is a place for uniting, sharing,
Living and growing.
Through sacrifice of self and time,
Activities strengthen the bridge
From one's self to others.

observation, contact and involvement

Interested and concerned students have formed an organization called Project Reachout. Under the guidance of Sr. Susan Connell and Brother Joseph Moore, the members have been active in helping the poor in the surrounding communities and have seen first-hand the miserable condition of the needy of the larger cities. Among their many projects have been the collection of food baskets for the unfortunate and visiting area nursing homes.

Co-moderator of Project Reachout, Brother Joseph Moore presents a new idea involving area communities.

Uniting to make a better world are members of Project Reachout, sitting: Karen Gallipeau, Priscilla Phillips, Kneeling: Deborah Carr, Patricia Flanagan, Karen Poholek, Susan Robichaud, Jayne Griffin, Standing: Laurie Desmarais, Catherine Burda, Jeanne Canary, Theresa Brennan, Sharon Redkovich, Paula Sibilia, Mary Cunningham, Mary Ditullio, Joanne Drury, Susan Collins, Carol Bumpus, and Christine Bosh.

Numbers game? Theresa Brennan, Christine Glod, Carol Bumpus, Eileen Anderson, Denise Gamache, Suzette Messier, Rosemary Pollis, Robert Berg, William De Santis, Paul Oliveira, and Lianne Sanocki, compare numbers to find their matches and win records in the Spirit Contest.

Enjoying the Sadie Hawkins dance are Michael Wright, and Michael Christopher.

Checking committee assignments are standing Marie Casale, Susan Donnelly, Marybeth Ralph, Elizabeth Cardin, Marilyn Blais, Catherine McLear, Sally Lehane, James Drury; seated: Patricia McLear, Patricia Brouillette, Kathleen Bolton, Patricia Flanagan, Christine Aussant, Neal Walsh.

action, variety, participation-council, '71

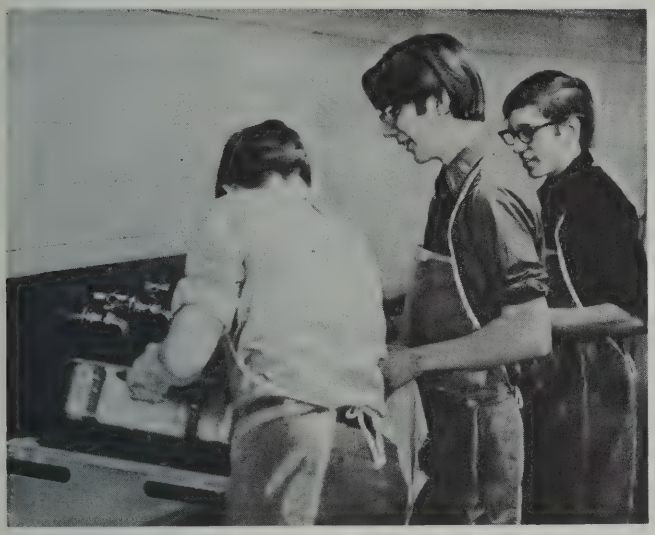

Soapsuds, jelly beans, and 60 pounds of ham-today's lunch? No, just part of the melange of council projects this year. Council members thought that more activities would create more student involvement.

A carwash initiated the year's activity as over one hundred students, clad in jeans and brandishing pails and sponges, constituted a success in participation and profit.

October was green stamp month-for each book of stamps turned in to the student council, the donor received a ticket to one of the council's weekly victory dances and the stamps were later redeemed for prizes for the spring raffle. Homecoming culminated the month as the classes became involved in a competition of kleenex flowers, chicken wire, and imagination, raffles, jelly bean counting, and the grand finale of an alumni dance.

Interactions between students and the community were attained as the council completed a successful year.

Preparing for the ham and bean supper are Paul Grimaldi, Charles Roessler, and Normand Duphily.

Presiding at a Student Council meeting are officers Louis Sousa, Patricia Brouillette, William Dunn, and Michael Dolan.

Participating at a council meeting are Philip LaPorte, Raymond Sullivan, Brian McAlice, Paul Ouellette, Kathleen Bolton, Patricia Flanagan, Ronald Mollins, Timothy McGinn, Elizabeth Cardin, Pamela Pellisey and Juliet Flynn.

Wet cars, wet kids, and clean cars rolled out from the council's carwash.

from honor society, merit letter winners

Sticky spaghetti and cold coke graced the cafeteria table at the National Honor Society's initial meeting for this school year, indicating the members great potential—if not as cooks—at least as hard workers. With a dedication to serve others, members acted as tutors, aides and counselors in various academic programs. An open house was provided for incoming freshmen and pennies were collected for the stricken people of Pakistan. Members of the National Honor Society receive praise locally and nationally; three members, Ann Ronhock, Michael Dolan and Joan Basile, were awarded National Merit Letters of Commendation. But a members' greatest satisfaction comes from knowing that someone else is a little happier because he stopped to help.

Senior members of N.H.S., first row: Joanne Hastings, treasurer Martha Zito, President Joan Basile, Secretary Marilyn Blais, Ann Pierce. Second row: Denise Fortin, Mary Eileen Mahon, Valerie Swift, Karen McCalsky, Mary Sedlak, Suzanne Keefe, Theresa Brennan, Joanne Drury, James Brady, Nancy Maddocks, Roberta Penha, and Christine Morris.

Junior members, first row: Carol McLear, Deborah Carr, Patricia Flanagan, Marilyn Blais. Donna Norton. Second row: Eileen Johnson, Sharon Redkovich, Robin Rousseau, Paula Sibilia, Kathleen Burda, Susan Collins, Patricia McLear, Mary Ditullio, and Laurie Demaris.

future clubs – first hand look at careers

"What career is best for me?" This puzzling question confronts all Feehan students at sometime. Aids in answering this problem are Feehan's Future Teachers, Medical Careers, and Future Secretaries Clubs. Members of the Medical Careers Club, under the guidance of Sr. Patricia Ann, gained first-hand experience from first-aid instruction, trips to hospitals, and lectures by guest speakers. Teachers-to-be, guided by Sr. M. Faith, investigated the style and technique involved in teaching from visits to elementary school classrooms, guest speakers, and awareness of methods used by their own teachers. Sr. M. Kilian emphasized the social graces needed in a secretarial position.

Future Secretaries Club, first row: Roberta Panha, Kathleen Bolton, Christine Morris. Second row: Pauline Ouellette, Elizabeth Cardin, Elise Cardin.

Future Teacher's Club, first row: Karen Poholek, Jayne Griffin, Denise Gamache. Second row: Susan Robichaud, Mary Ditullio, Karen Gallipeau, Robin Rousseau, Patricia Flanagan, Patricia McLear, Joanne Drury, Theresa Brennan, and Judith Pelletier.

Members of the Medical Careers Club, seated: Vice President Deborah Carr, President Priscilla Phillips, Christine Bosh. Standing: Denise Fortin, Suzanne Keefe, Nina Lombardi, Mary Eileen Mahon, Carol McLear, Ann Pierce, Jeanne Canary, Kathleen Burda, Paula Sibilia, Carol Bumpus, and Mary Cunningham.

"flash" shines in the *attleboro sun*

"Only a half hour till deadline and we're still one article short!" Words such as these could be heard many a Friday afternoon in the Journalism Room. But somehow the staff, under the guidance of Sr. M. Noel and Sr. Patricia Combies, always seemed to make it.

Published monthly in the *Attleboro Sun*, the "Feehan Flash" kept the student body and members of the surrounding communities well informed of the latest Feehan happenings.

This year, the club was aided by the newly formed Journalism class. Taught by Sr. M. Noel, members of the class were extremely helpful in the publication of the "Flash".

Typist Denise Fortin consults Mary Sedlak concerning her editorial.

Amused with a student's newspaper article are Marilyn Blais, Donna Norton, and Sr. Patricia Combies.

Evaluating the latest issue of the "Flash" are journalism members Lynne Borden, Eileen Johnson, and Shelley Smith.

Giving typing specifications, Catherine Zilch instructs *Flashback* members Nancy Maddocks, Roberta Penha, Christine Morris, Theresa Brennan, Pauline Ouellette, Denise Gamache, and Karen Poholek.

flashback – understanding from disagreement

From a cookout in North Attleboro to a yearbook workshop in North Carolina, members of the *Flashback* staff spent many hours during the summer developing new techniques and ideas. This was the beginning of a difficult task – to produce a book that reflects the spirit and vitality of Bishop Feehan High School. Throughout the school year, staff members spent long hours in a united effort to create a truly unique yearbook. As each page was completed, everyone felt a feeling of pride and satisfaction in a job well done. Even as the last page closes, production moderator, S. M. Enda and business moderator S. Eileen Wilson are recruiting next year's *Flashback* staffs.

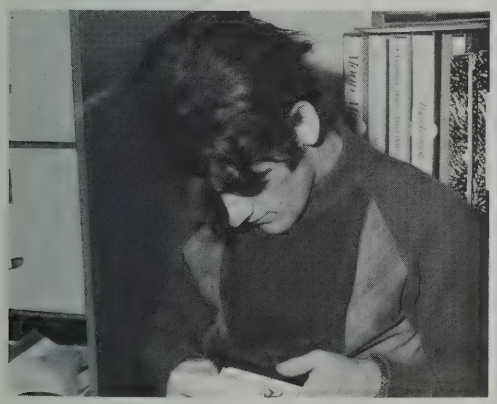

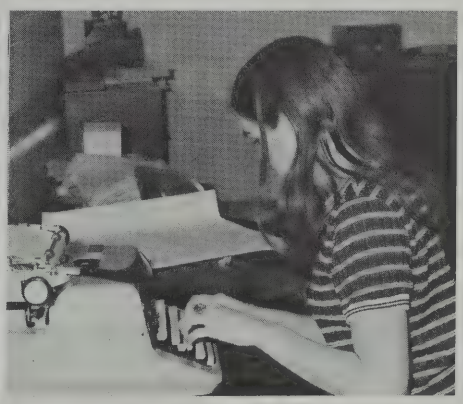

Smiles brighten *Flashback* faces of Suzanne Keefe, Martha Zito, Joanne Hastings, Robert Cloutier, James Brady, Ann Pierce, Joan Basile, and Valerie Swift, as the end is in sight. Absent: William Kaczowka, William Midon, Ronald Mollins, Gail Miller, Kathy Ricker.

Relating names to faces, Joanne Hastings works diligently as co-editor of the *Flashback*.

Satisfied with a finished page of layout, Michele Poirier sighs with relief.

Precision comes first with Martha Zito, layout co-editor of the *Flashback*.

Layout co-editor, Richard Cash, searches for the appropriate picture.

Accuracy is of great importance to yearbook typist Christine Morris.

colorful music, marching, manifest talents

Ever increasing in numbers and acclaim, the band members lent support and encouragement to numerous activities of Feehan and neighboring communities. Whether football or a Honeywell Inc. Kickoff dinner, the spirit of the music inspired everyone. Finally coming into its own, the band was invited to play for the P.C. Friars at Feehan and the Boston Celtics at school and Boston Gardens. Boasting of the largest color guard in its history, the combined unit of 50 performed unique halftime shows. The group continued its role by playing at the annual Christmas concert. With the parade season, Feehan marched to commemorate holidays and special events.

Lifting their voice in jubilant song the choral members express themselves in unison or as soloists. Always with the same drive for perfection, they perform jointly with the band in concert. Singing for the aged and the handicapped, the chorus lent true Feehan spirit and determination to the needy. From September to May, for Feehan, the community, the diocese and the state, the chorus, under the direction of Sr. Mary Evangela, displays service, devotion and dedication to their art.

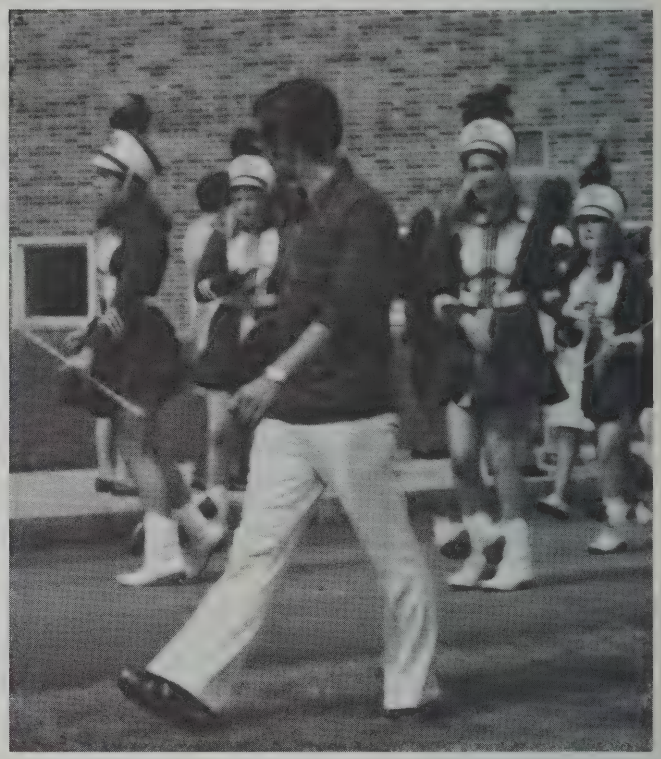

Executing a precise "off the line" performance, the band instilled spirit at the Taunton game.

Viewing the parade of Feehan students on their way to Hayward Field is Dennis Fagnent, drill instructor of the band.

Providing the correct notes and tempo, Sister Evangela directs the chorus in the attempts to attain perfect sound.

Band members 1971: first row: Therese Radnor, Marie Chabot, Martha Zito, Joseph Motyl, Nancy Courtmanche, Mary-Lou Petti, Helen Young, Dwight Radnor, Second row: Beverly Belmore, Rita Young, Rosemay Dalton, Nancy Grenier, Jeanne Motyl, Joanne Hastings, Walter Landry. *Third Row:* Denise St. Pierre, Jeannette Hermans, Rosemaire Hastings, Claire Dalton, Georgianne Smith, Luanne Chabot, Regis Jette, Paul Neveux, Normand Duphily, Fourth row: Stephen Motyl, Thomas Cavanaugh, Stephen Santoro, Richard Dibiasio, Dennis Gemme, Paul Rhilinger, and Gerald Baker.

Chorus members: Front row: Richard Cash, Robert Bergh, Kevin Sharple, James Williams, Janet Dequartro, Claire Shephard, Mary Lynne Baldini, Susan Byrnes, Michele Bernier, Second row: Roger Beauchamin, Steven Lacasse, Cynthia Marsh, Ruthann Gildea, Donna Stanley, Helen Lavallee, Mary Serradus. *Third row:* Ronald Cote, Paul Hodge, Joel Cotter, Denise Gamache, Mary Eileen Mahon, Carol Connors, Lori Adams, Melanie Paradis, Regis Janerelli, Barbara Joyce, Lucille Manderville, and Denise Cloutier.

Proudly displaying new uniforms are colorguard members Karen Johnson, Therese Deblois, Janet Barry, Therese Dion, Jeanne Tousignant, Barbara Joyce, Patricia Grouke, Elizabeth Leddy, Pamela Cash, Joanne Marcinkwicz, Lianne Sanocki, Mary Garlick, and Lois Laverdure.

Queen for the night, Carol Lee enjoys a royal dance with her escort, Douglas Parquette.

Dining in luxury at the Colonial Hilton are senior girls, Karen Poholek, Gail Ryan, Sue Garon, Georgina Del Canal, and Lianne Sanocki with their escorts.

Chaperones Miss Perry and Mr. and Mrs. Mollins welcome Deborah Deschenes, Thomas Spadoni, Deborah Langevin, Paul Cullen, Elizabeth Cardin, Gary Blake, Suzanne Keefe, and George Kaczowka to the Colonial Hilton.

colonial hilton hosts senior winter prom

Cold, snow, and near disaster! January 14 was a day of prayer for seniors as the weather threatened postponement of the prom. This only added to the usual tension and we breathed a big sigh of relief when the final decision was to hold the annual event.

Partially in a daze from dozens of popping flashbulbs, we arrived at the Prom only to find "We've only just begun." The whole evening was still ahead of us. People were at their best, shrouded in a dim light.

Only now as we look back on the memories of that evening, we remember the look from that special someone, the warmth and joy of sharing such special moments. We realize that this is another "last" for us.

"This may help," exclaims Gail Ryan as her escort, Kevin, pins her corsage on.

Finding the queen's charm on her bracelet, Carol Lee and her escort Doug Paquette, share their joy with the court. Members are Catherine Zilch and escort, Martha Zito and Brian Hewitt, Brian McAlice and Margaret Gautieri, Louise Antaya and escort.

drama ranges from modern musical, original

"Bre-ke-ke-kex-ko-ax, ko-ax," croaked green hooded members of the drama club hopping across the stage in the first high school adaptation of Aristophone's Greek comedy, "The Frogs." Noticeable talent sparked performances presented to the general public early in the school year.

Interpretation of character, scenery, costumes and direction were all part of the judging of a one-act play for the New England Drama Guild competition. The play, written by Mr. John McDonald, directed by both him and moderator, Sr. Frances Durlack was entered in competition in March.

Shamrocks, pots of gold, and leprechauns, typical of Feehan, added familiar highlights to the production of "Finian's Rainbow", the annual spring play.

"Oblique View of Ireland," featuring Nancy Dwyer, Paul Neveux, Paula Cronan, Normand Duphily, Joel Cotter, and Stephen Desilets was written and directed by Mr. John MacDonald for the Massachusettes student theater competition.

"Gimme my bromo" pleads Senator Hawkins (Andrea Poirier) of Howard (Gary Sanocki) as Sheriff (Gary Zilch) looks on.

Searching for Rainbow Valley are Sharon (Lianna Sanocki) and Finian (David Coe) in Feehan's version of *Finian's Rainbow*.

play to greek comedy

Symbolizing the transition from the underworld to the upperworld as a frog is Therese Dion.

Bringing today and ancient Greece together are Robert Alix, Kimberlie Lennartz, Kevin Byrnes and Joel Cottor in modernized version of Aristophanes' *Frogs*.

Awaiting entrance into heaven, initiates look on as Kathryn Rowland dances.

library includes media, resource centers

Keeping pace with Feehan's information explosion, the library has undergone general expansion into an Instructional Media Center. Reference and general collections, including French and Spanish volumes, have incresed in number and excellence.

Room 212 has become the center for non-print media. One listening center has been established there with an eight student capacity for the playing of selected recordings. Separate listening stations are provided for individual student use. The Peter Hinski Science Library and the English Resource Center complement printed collections. A professional library established in the conference room provides the faculty with educational materials. Sister M. Faith, director of the Center, participated in a part-time summer institute in "The Media-Center and the Curriculum".

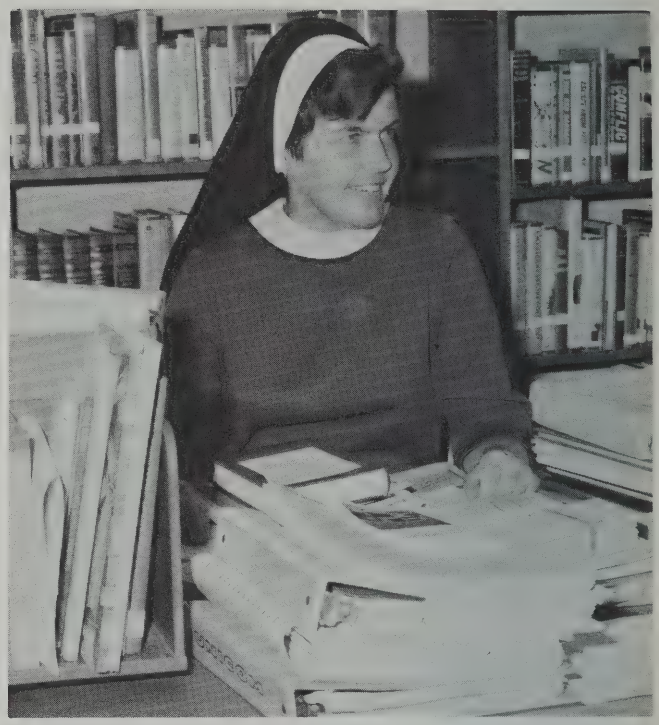

"No card, no book, no exceptions" state desk clerks, Diana Belmore and Andrea Glod. Working diligently at the vertical file is Paula St. Pierre.

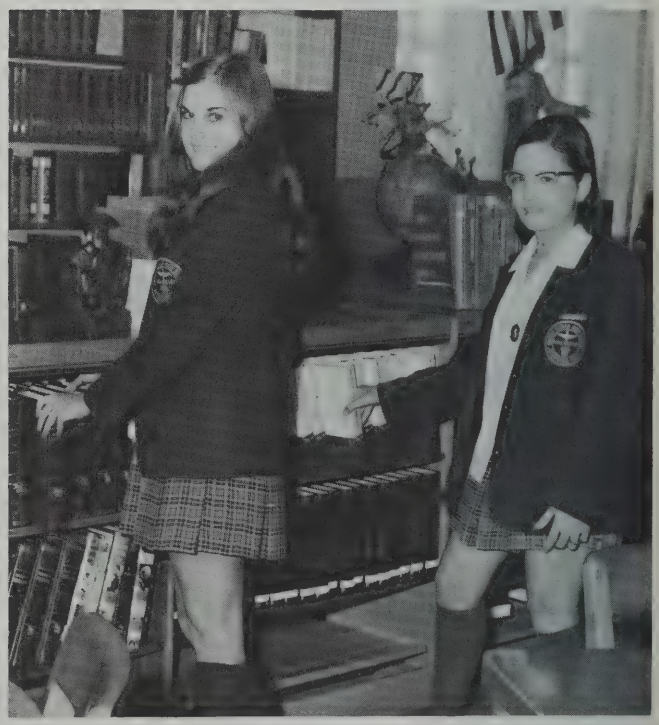

Cataloguing new books, films, and records, Sister Mary Faith, librarian, brings Feehan's collection up to date.

Arranging encyclopedias for easy reference are student librarians, Cynthia Kennedy and Deborah Picard.

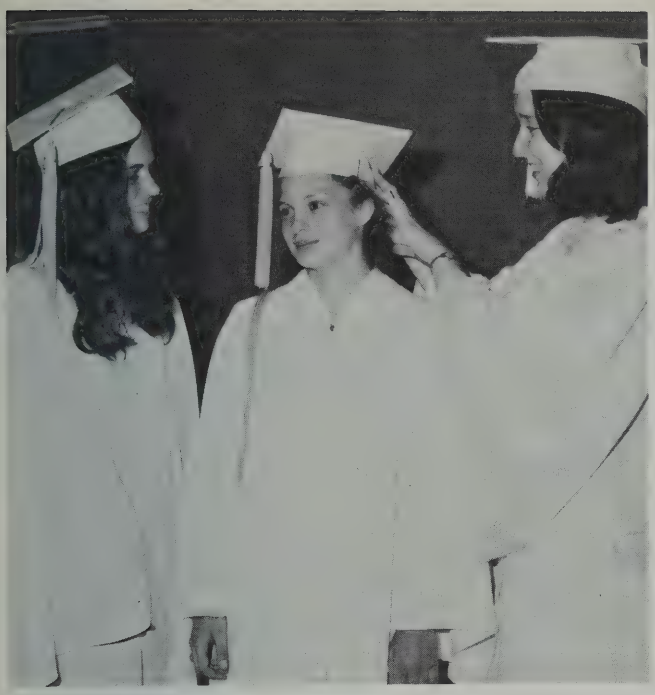

Preparing for their long-awaited graduation are Valerie Swift, Joanne Hastings and Joan Basile.

Ascending the steps leading to the future are Michael Dolan, Mary Cronin, Gayle Ryan and Richard Cash.

green, white gowns signal graduation

Our time has come to take our place with others who have known, loved, revered, cheered, laughed, and cried at Feehan. A time has come upon us, through no choice of our own when we must leave our friends, our bonds, our security. Former years held out infinite goals. This year, the last, has brought change to these goals, erasing some, modernizing others, creating even more.

Anxiety pressed. Individuality disappeared beneath green and white gowns. Yet each had thoughts potent with tears and laughter.

Tall statuesque forms, filled with emotion, watched as slender fragile white forms expressed the same feelings.

Sorrow at parting from friends, joy at beginning a new life reflected in students' smiles and tears. Ending and beginning, the paradox of life, began for the class of 1971.

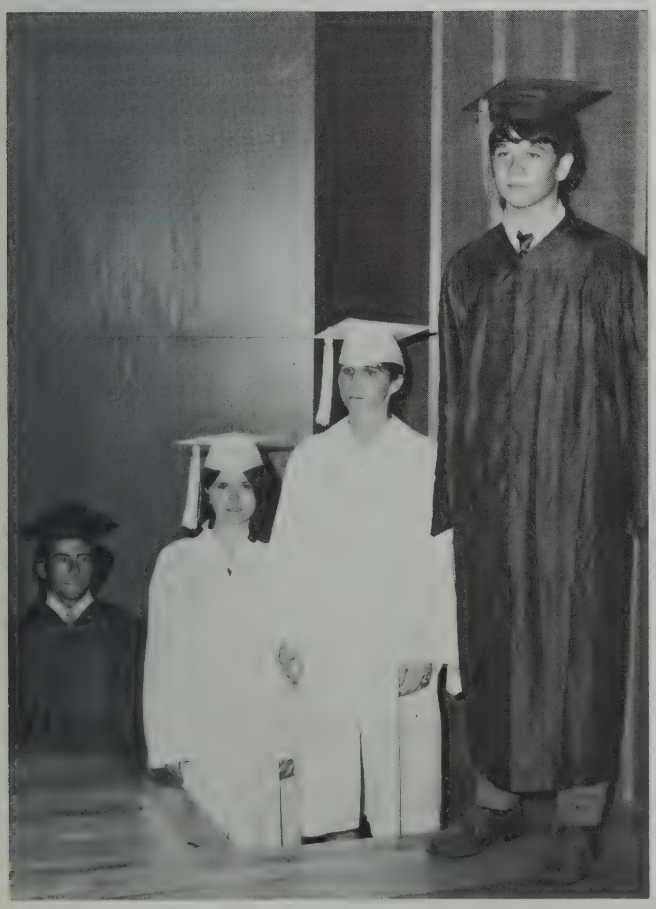

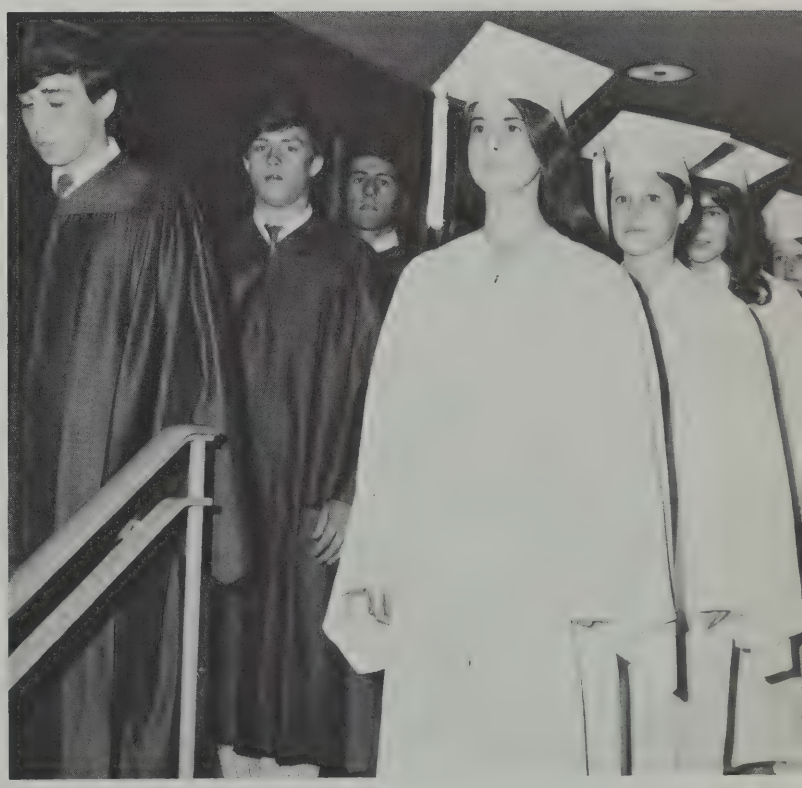

Feehan life comes to a close for Richard Williams, William Dunn, Richard Cash, Martha Zito, Jeanne Tousignant and Patricia Brouillette.

let it begin with people

Words spoken,
Feelings expressed—
It takes only a moment
Plus one other necessary ingredient,
Another person.
Any other thing will not do.
Have you ever tried to relate
Personal joy or sorrow
To a wall, tree, or rock?
Can you laugh, cry, devour life
And simply be human?
Of course you can. But alone?
People need each other to survive.
Life is intolerable without the love
Of companionship.
Yet we are still individuals.
We have our own ways of doing things;
The dents in each locker are different,
Opinions about an assembly vary,
Each birthday cake is decorated uniquely,
Every uniform has a personal touch to it.
All we do begins with us.

administrators plan flexible scheduling

Concerned with all phases of Feehan life, Sister M. Therese Anton, principal, is always open to new ideas.

Awaiting the start of graduation exercises, are Father Patrick O'Neill, Sister Therese, Bishop James L. Connelly.

Head of the Guidance department, Sister Regina Coughlin helps James Brady solve college problems.

Feehan students, leaders of tomorrow, are guided by the leaders of today. Administrative personnel constantly strive to provide the best in educational experiences. Most Reverend James L. Connelly, former Bishop of Fall River, built Feehan to serve the Attleboro area. In the last decade of his twenty-five years as Bishop, he gave time and support to Feehan. Father Patrick J. O'Neill, diocesan superintendent, constantly worked to help Feehan.

Our principal, Sister M. Therese, in her second year of administration, prepared Feehan for accreditation by the New England Association of Independent Colleges and Secondary Schools. As a result of Sister's endeavors, a more innovative curriculum and greater flexible scheduling were achieved.

Although new to Feehan, Sister Regina Coughlin, head of the guidance department, assisted seniors promptly and understandingly with college applications and transcripts. Constantly serving, Feehan's administrators provide vital opportunities necessary for our total development.

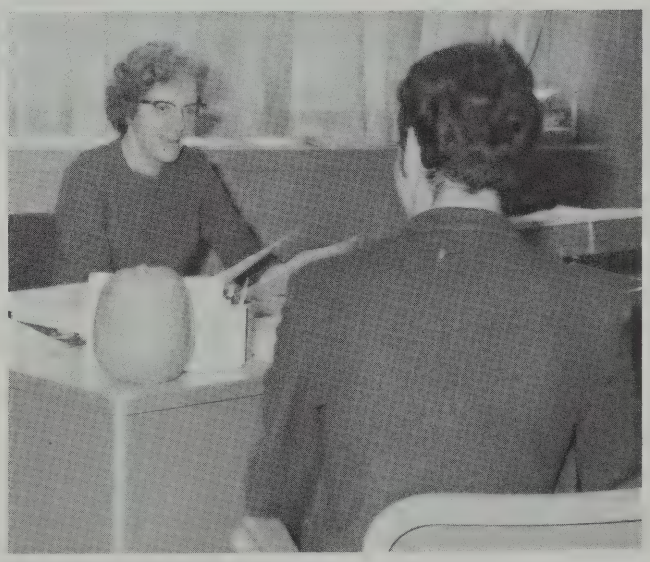

Practical sciences, religion, and guidance teachers seated are *S. Patricia Ann Oliver*, M.N.S., University of South Dakota, Physiology, BSCS Biology, Health Education, moderator national Honor Society and Medical Careers Club; *Miss Denise A. Perry*, B.S., Stonehill College, Modern Chemistry, Physical Science, General Math; *S.M. Virginia Quinlan*, M.E., Boston College, Algebra I,II, and Bookstore; *S.M. Judith McKnight*, B.A., Salve Regina College, guidance department secretary; *S. Patricia Harrington*, cand. M.A.T., R.I. College, Math II, IV, Religion, moderator Student Council and Spirit Squad. Standing are *Mr. Mario J. Santanastaso*, M.S., University of Massachusetts, Physical Science, Chem Study, PSSC Physics; *S. Leona Misto*, M.A.T., R.I. College, Math department chairman, Math I, Algebra II, Introductory Analysis, Religion 9, co-ordinator of student activities, moderator of Fu-Fu Girls; *Rev. Joseph O'Neill*, guidance counselor; *S.M. Kilian Conley*, M.A. in Bus. Ed., Catholic University of America, business department chairman, Shorthand I, II, Typing I,II, Office Practice, moderator of Secretarial Club; *Mr. John Perkoski*, M.S., Boston State College, Modern Biology, Physical Science, Boys' Health, Guidance, track coach; *S.M. Josepha Haskins*, M.S., College of St. Rose, Biology BSCS, Algebra I, moderator Freshman cheerleaders, assistant moderator varsity cheerleaders; *Rev. James Clark*, M.A., St. John's College, chaplain and religion department chairman, Religion 11,12, Spanish I; *Mr. Gerald Cunniff*, cand. M.A., Bridgewater State College, World History, World Affairs, Christian Ethics, Guidance, basketball coach; *Mr. Kevin Dunn*, B.A., Providence College, Sociology, World Affairs, Basic English 10, basketball coach; *S. Elizabeth Doyle*, M.A.T., St. Michael's College, Comparative Religion, Religion 10, College English 9, moderator Future Teachers; *S.M. Julene Newton*, M.A., Boston University, College English 10, Basic English 12, Guidance counselor; *S. Regina Coughlin*, M.Ed., R.I. College, Director of Guidance, Scheduling and Grade Reporting; *S. Rose Angela McClellan*, M.S., College of St. Rose, science department chairman, Biology II, BSCS Biology, Physiology, Pre-algebra, moderator of senior class and girls' basketball; *S. Eileen Wilson*, B.S., Bryant College, Bookkeeping, Typing I, Data Processing, business moderator *Flashback*; *Mr. Elio del Canal*, cand. M.A.T., R.I. College, Physics, Algebra II, Geometry, Calculus, moderator chess club.

faculty background and experience vary

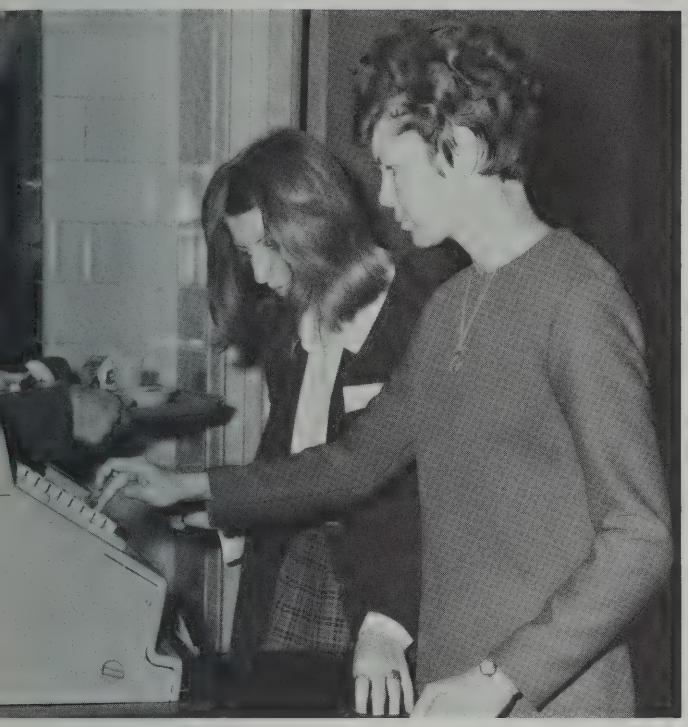

Keeping the lunch line running smoothly, S. Eileen and Linda Buckley check totals on cash register.

Eyes of teacher and student smart, as Mr. Perkoski and Scott Gunning observe onion skins under the microscope.

Rare moments of peace in the bookstore give S.M. Virginia chance to catch up on some long awaited reading.

Algebra I is made easy when S.M. Josepha helps Maureen Goulet solve a complicated equation.

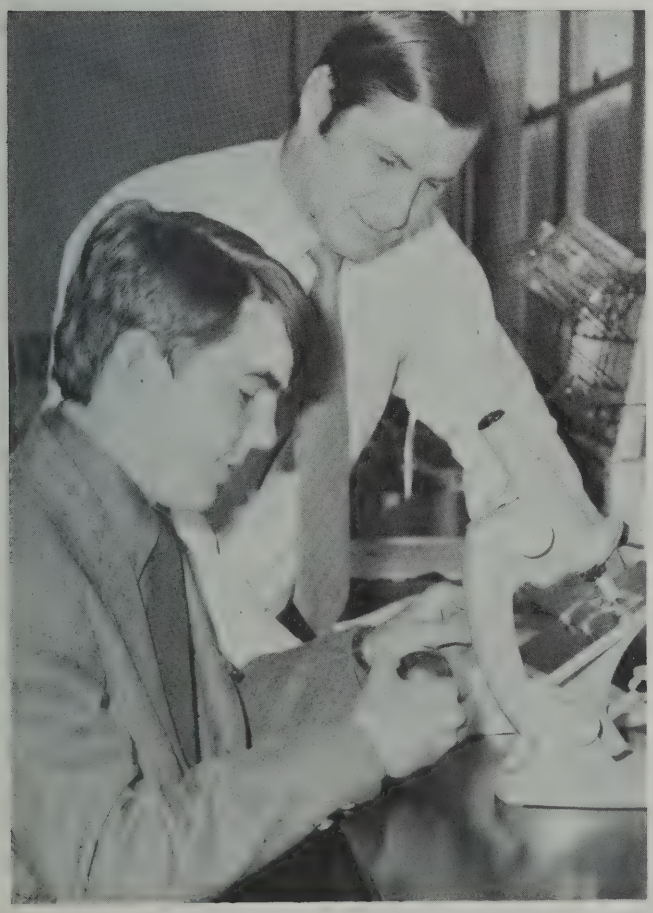

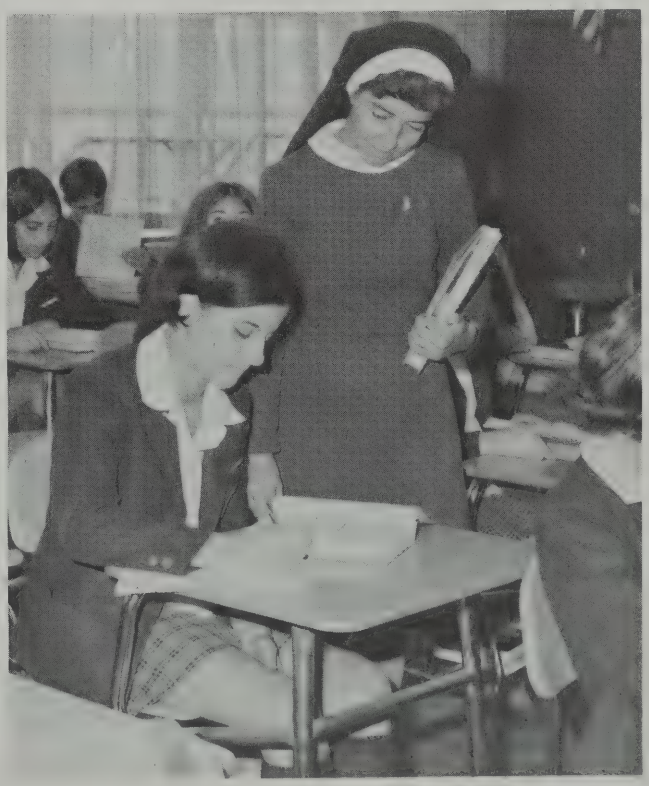

teachers and students learn together

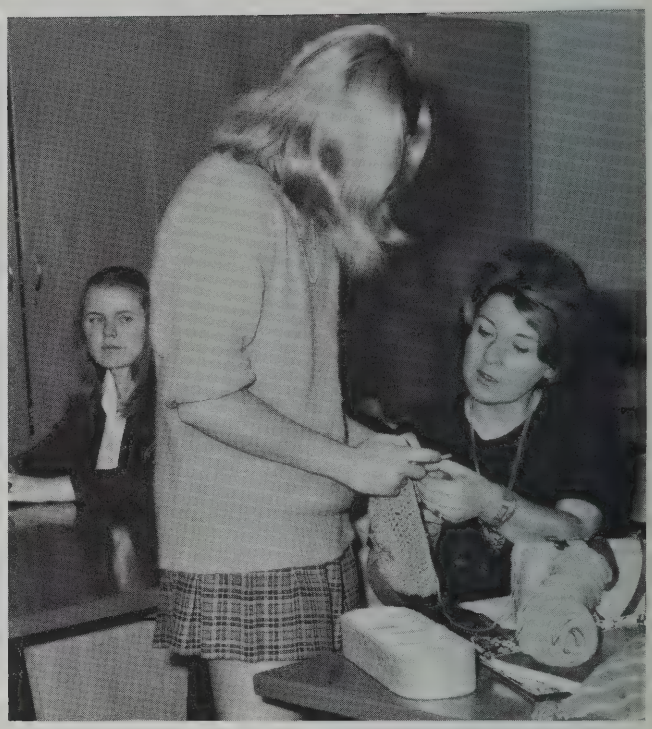

Unraveling tangled skeins, Mrs. Schensnol helps Andrea Voikos get past a "minor catastrophe" and start again.

Spanish students, Philip LaPorte, Lynn Borden, Susan McNally, Ronilyn Rousseau, Norman Champagne learn through sharing in S. Frances Durlack's class.

Crossword puzzles interest Michael Ziarko as Mr. McDonald reads clues from "Voice" the freshman English magazine.

Engaging senior English students, Orlando Carrasquillo and Gail Gingras, in lively discussions is Sister Julene's main concern.

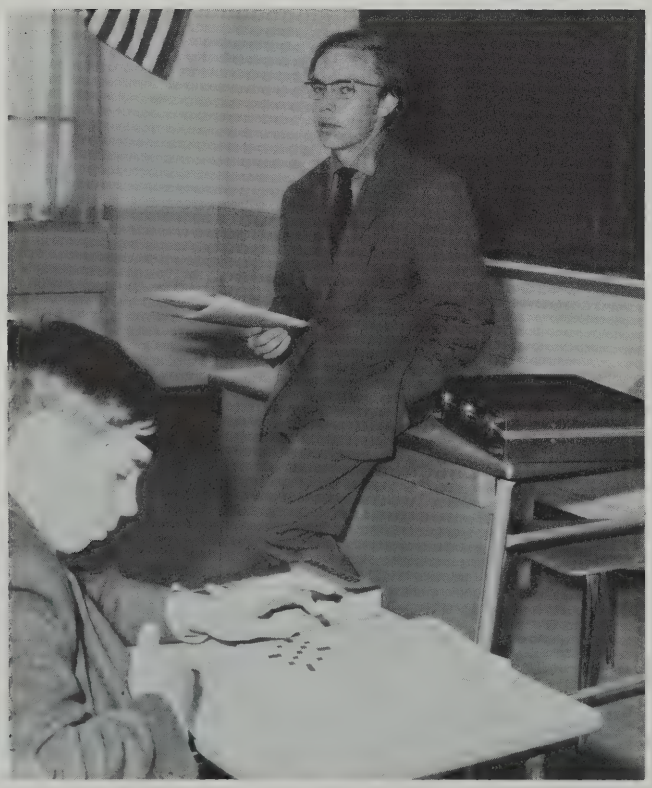

Humanities teachers seated are *S. Veronica Fay*, M.A., University of Notre Dame, Art I,II, Mechanical Drawing; *S.M. Faith Harding*, M.S. in L.S., Catholic University of America, Librarian, Media Center Director, moderator Feehan Alumni Association; *Mrs. Cynthia Schensnol*, cand. M.S., Bridgewater State College, Home Management, Home Economics I,II, Boys' Chef; *Mr. John McDonald*, B.A., Providence College, Basic English 9, College English 12, assistant drama coach; *S.M. Carmelita Grimes*, M.Ed., Catholic University of America, College English I,II, American History, debating coach; *Mr. Geoffrey Mansfield*, cand. M.S., Bridgewater State College, Problems in American Democracy, World History, Physical Science, Boys' Physical Education, JV basketball coach; *S.M. Sheila Sullivan*, M.A., Assumption College, foreign language department chairman, French I,II,III, Religion 10, moderator varsity cheerleaders; *Brother Joseph Moore*, B.A., Stonehill College, French I, Religion 9,11,12, co-moderator Project Reach-Out; *Mr. Paul O'Boy*, B.A., Providence College, American History, World History, Business Law, Athletic Director, head football coach; *S.M. Therese Anton*, M.A., Villanova University, principal. Standing are *Mrs. Patricia Deam*, library clerical assistant; *S. Patricia Combies*, cand. M.A.T., R.I. College, Honors English 10, College English 11, Basic English 11, co-moderator *Flash*; *Mr. Neil Loew*, cand. M.Ed., Boston State College, American History I,II, World History, World Affairs, golf coach; *S.M. Noel Blute*, M.A., University of Notre Dame, English Composition 11,12, Journalism 11,12, co-moderator *Flash*; *S. Susan Connell*, cand. M.A., Honors English 11, College English 11, Basic English 11, Religion 11,12, co-moderator Project Reach-Out; *Mr. Ronald Cauley*, A.B., Providence College, French I,II, baseball coach; *S.M. Evangela McAleer*, M. Mus. Boston University, Music, Readon, Language and Study Skills, Religion 9, director of band and chorus; *S. Frances Durlack*, B.A., Salve Regina College, Spanish I,II,III, Basic Spanish, director drama club, moderator drill team, majorettes; *S.M. Enda Costello*, M.A., University of Notre Dame, Honors English 9, Honors English 12, College English 12, English department chairman, moderator *Flashback*.

faithful staff offer many services

Checking religion course enrollments, Rev. James Clark enlists the aid of Mrs. Alice Loew, Feehan secretary for ten years.
Dear to all Feehanites, Mrs. Ida Galligan served us for the first ten years, keeping bills and records in order.

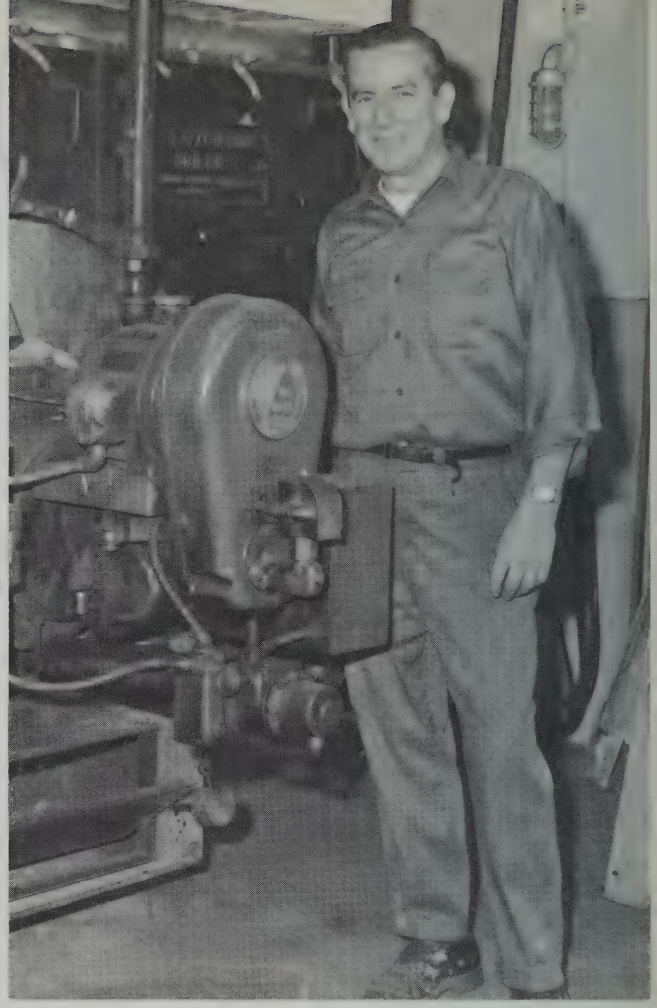

Maintaining the heating system often keeps Mr. Francis Prado busy in the boiler room.
Having built the equipment for the new media center, Mr. Eugene Touzin takes a final measurement.
Feehan alumna, Miss Miriam Condon, is a welcome addition to the secretarial force.

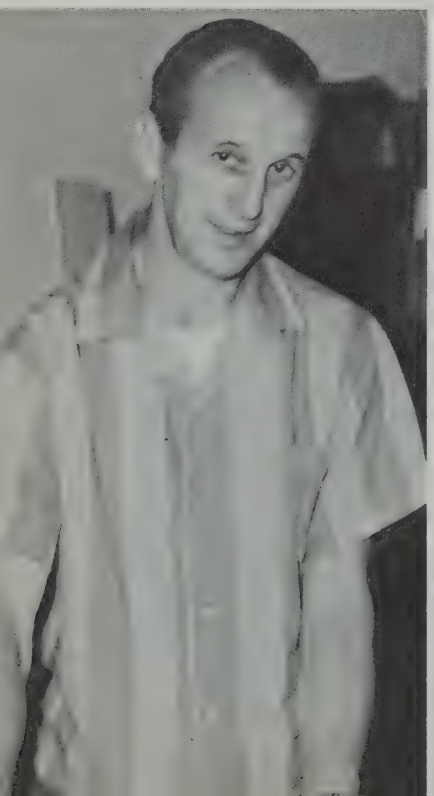

Preparing for the noon day rush are cafeteria workers Rita Cruff, Betty Masser, Dorothy Reagan, Shirley Leroux, and Mary Bogdanowicz.

proving themselves is a freshman goal

Small frustrations and new responsibilities are characteristic of that first hectic year. This year's freshmen class has a uniqueness about them which sets them apart. They are determined to prove their class worthy of recognition by upperclassmen. Through their spirited support of all Feehan activities, faculty and students have been made very much aware that this freshmen class is a very vital part of Feehan.

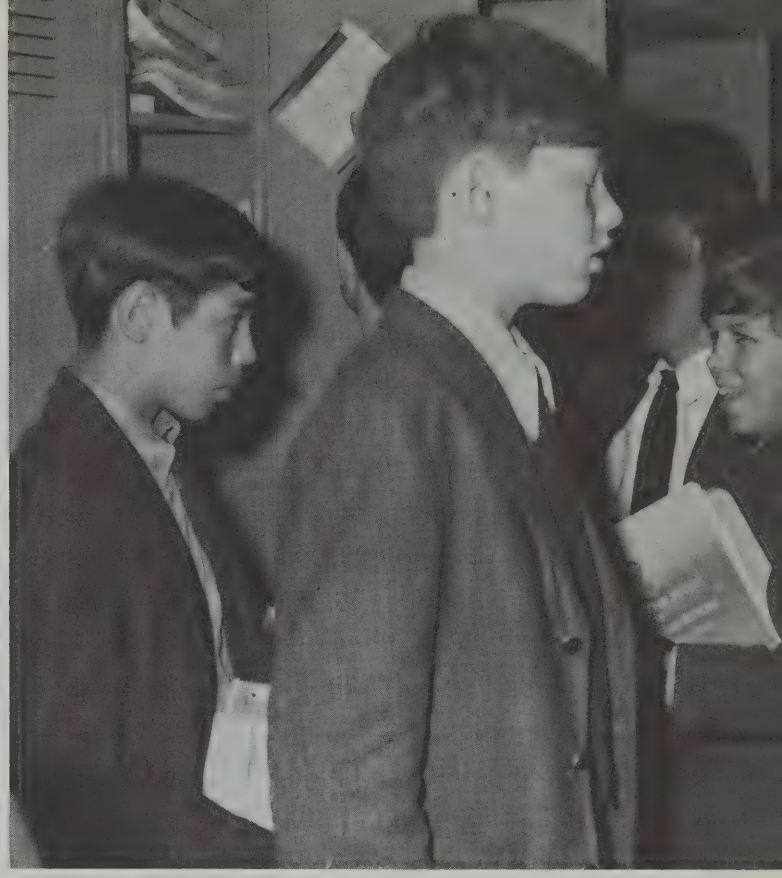

In those starving minutes before lunch, Michael Ziarko, Kenneth Laparade, and James Viens pause to wonder what's for lunch.

David Alger
Karen Amesbury
Donna Anderson
Stephen Battista
Lee Ann Beaulieu
Claudette Beland
Richard Belmore
Donna Benoit
Karen Benoit
Jean Berg
Mark Bernier
Leslie Bertrand
Richard Bolande
William Bolger
Anne Bonneau
Debra Bonneau
Richard Bradshaw
Michael Brady
Michael Braga
Mary Brais
Eileen Brogan
Gertrude Bumpus
Kathleen Byrnes
Michael Byrnes
Anthony Castro
William Cauley
Thomas Cavanagh
Stephen Champagne
Nancy Choches
Marianne Clairmont
Jane Connor
Elizabeth Conroy
Sandra Copley
Paul Corriveau
James Cote
Nancy Courtemanche
Suzanne Courtois
Douglas Cronan
Thomas Cuddy
Eileen Cunningham

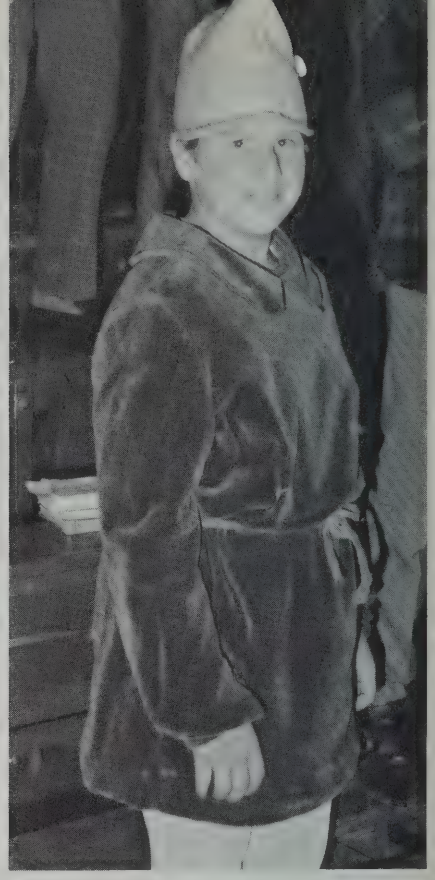

Leprechaun, Ronald Daneau, is mascot for the Shamrocks.

freshman spirit grows fast

Daniel Curtis
Ronald Daneau
Donald Demers
Claire Dalton

Janet DeSantis
Theresa DesBlois
James DeWitt
Richard Dibiasio

Catherine Dion
Donise Dion
Colleen Donnelly
Shannon Doran

James Drury
Michael Dube
Jonathan Dulude
Alan Fallows
Ann Ferland
Kevin Feid
Mark Flaherty
Timothy Foley

Juliet Flynn
Diana Fougere
Matthew Garlick
Richard Gemme
Paula Girard
Maureen Goulet
Michael Goulet
Patricia Grouke

Timothy Greenwood
Nancy Grenier
Michael Grundy
Steven Hagerty
Lisa Heelan
Charles Helmich
Peter Iwuc
Raymond Johnson
David Keane

Paula Keenan
Thomas Kelley
Diane Laferriere
Joann Lamarre
Joseph Lambert
Walter Landry
Ronald Lapointe

Kenneth Laparade
Lawrence Laverdure
Diane Larocque
Helen Lavallee
Betty Ann LeBlanc
Linda LeBlanc
Sally Lehane
Michelle Lennartz

Deborah Marchand
Gary Marsella
Keith Marvelle
Paul Mayer
Jeffrey Maxwell
Cynthia McAlice
Tracy McCrory
Edward McCue
Patricia McDonagh
John McGee
Tracy McKay
Kathy McLear
Susan McNally
Robin Medas
Cheryl Miconi
James Microulis
Janice Morin
Norman Morin
Joseph Motyl
Robert Mulligan
Catherine Murphy
Kristina Mutter
Gerard Nadeau
Stephen Neely
Barbara Nolan
Maura Norton
Jane Olivera
John Paine
Craig Perry
Pamela Paradis
Mellissa Patenaude
Patricia Pedro

Timothy Pelletier
Paula Picard

Richard Pinault
Elliot Pinto

Timothy Precourt
Cynthia Purcell

Steven Plumb
Susan Pollis

Dwight Radnor
Maureen Reardon
Susan Reynolds
Steven Rhilinger
David Rixon

Collages express everything from self to poetry for Doreen Vanden Bergh, Elizabeth Conroy, Ann Yehigan and Judy Taylor.

James Roessler
Stephen Roque
Michael Rossi
Ronilyn Rosseau
Margaret Russell
Holly Ryan
Joseph Ryman
Steven Santoro
Theodore Schensnol
John Shang
Philip Sibilia
Michael Sousa
Georgianne Smith
Kevin Smith
Donna Stanley
Suzanne Stapleton
Suzanne St. Jean
Janice Strong
Patricia Sullivan
Lorraine Tanguay
Kevin Sharples
Paul Tetreault
Timothy Tatro
Judith Taylor
Deborah Temple
Mary Vale
Linda Vallancourt
Doreen VanDenBerghe
Cheryl Viau
Francine Viens
James Viens
Douglas Weldon
Katherine Weygand
Alvin Wilson
Lois Wims
Kathleen Winters
James Williams
Ann Yeghian
Donald Yacovone
Rita Young
Michael Ziarko
David Curran
Cynthia Marsh
Michael O'Brian
Diane Ouimet
Russell Silva

Candid camera catches Helen Lavallee, Cheryl Marsh, Deborah Marchand, Tracy McCrory at the noonday locker rush.

spirit spurs sophs in all activities

Feehan spirit is alive and well and living in the souls of sophomore class of '73. Impressive participation in varsity athletics, prize-winning homeroom decorations, and dedicated cooperation in constructing their homecoming float, characterize the sophomores in their constant efforts to keep Feehan first.

Barry Allen
Carolyn Ambers
Arthur Anderson
Christine Armell
Kevin Ashe
Christine Aussant
Mary Baldini
Colleen Barrett
Mary Barrows
Janet Barry
Christine Basile
Peter Battersby
Beverly Belmore
Christina Bergh
Michele Blanchette
Marguerite Bleau
Carolyn Blythe
Robert Boucher
Allan Boyer
Katherine Brady
Lejuan Brantley
Russell Brillon
Marianne Brogan
Kevin Bryson
Kevin Byrnes
Keith Caldwell
Thomas Carlos
Dianne Casale
Marie Casale
Pamala Cash
Deborah Castro
Karen Champagne
Normand Champagne
Michele Chassey
Sheila Chilli
Denise Cloutier
David Coe
Christopher Copley
Dennis Cornetta
Jane Cote
Thomas Cote
Susan Cunha
Susan Cunningham
Rosemary Dalton
Wendy DeMayo
Janet DeQuartro
Paul Deschenes
Carol Desilets
Elizabeth Dever
Anthony Diaz
Susan Donnelly
Stephen Downarowicz
Helen Doyle
William Driscoll
John Dufort
James Dulude
Lynette Dulude
Normand Duphily
Steven Ebeling
Nancy Ezyk
Jody Ferland

sophs, charlie brown brighten homecoming

Dennis Fernandes
Judith Fisher
Colleen Fitzpatrick
James Foley
Robert Gamache
Kathryn Gautieri
Ruthann Gildea
Robert Girelli
Georgiann Glaiel
Paul Gravel
Margaret Griffin
Scott Gunning
John Harrington
Craig Heelan
Jeannette Hermans
Stephen Hilton

Mary-Jo Hinski
John Iwuc
Paula Jairdak
Charles Jette
Karen Johnson
Barbara Joyce
Edward Joyce
Valery Kapolchok

Alan Kazarian
Daniel Kerrins
Carolyn Keyes
Steven Lacasse
Patricia Lambert
Susan Lapierre
Lois Laverdure
Elizabeth Leddy

Kenneth Leroux
Robert Lincourt
Thomas Lynch
Kathleen McCall
Barbara MacLeod
Lucille Mandeville
Ronald Mandeville
James Marceau
Joanne Marcinkwicz
Mark Mooney
Mark Masse
Jeanne Melanson
Cynthia Midon
Stephen Mollins
Joseph Monast
Lori-anne Mongeau

Sandra Morrissey
Susan Morse
Patricia Murphy
James Murray
Joyce Noonan
Paul Neveux
James Ney
Mark O'Neil
Melanie Paradise
Nancy Parker
Judy Paulhus
Katherine Pedro
Alan Pellissey
Susan Penha
Laurie Perreault
Peter Perry

Mary-Lou Petti
Rory Pichi
Daniel Pion
Mary Plante
Helen Plath
Kathleen Poholok
Bernard Poirier
Robert Poirier
Dennis Pombriant
Therese Radnor
Mary-beth Ralph
Darlene Renforth
Paul Rhilinger
Jeffrey Rixon
Charles Roessler
Jane Rogers
Linda Ryng
Gary Sanocki
Kathleen Sedlack
Nancy Skawinski
Clare Shepherd
Cynthia Sibilia
Giselle Soulard
Stephanie Silva
Linda Stowell
Gail Strong
Edward Surprenant
Vicky Tatro
Roger Theroux
Mark Traversi
Donna VanDen Berghe
Edita VanLeeuween
Ronald Viens
Neil Walsh
Pamela Wessman
Patricia Wishnevsky
Helen Young
Robert Zachman
Gary Zilch
Lori Adams
Robert Alix
David Barrette
Neal Dolan
William Hamill
Marc Hathaway
Bradley Keith
Anthony Leonard
Edward McCrory
Jeanne Motyl
Stephen Murphy
Deborah Picard
Michael Rhyno
Michael Shephardson
Mark Unger

Tons of Kleenex, miles of chicken wire, hours of work later Diane Casale and Joanne Marcinkwicz proudly ride the soph float in homecoming parade.

upperclass status—

new responsibility

Vibrant energy of the spirited juniors filled the school this year. Juniors displayed practical enthusiasm by supporting school projects. To raise money for their homecoming float, they sponsored a scavenger hunt at Capron Park. Distribution of rings symbolized their transformation into upperclassmen. Highlighting the year, the junior prom was held on May 5. Strong leadership built the bond of junior unity into a successful year.

Bearing Fehan's victory banner at weekly football games are David Reilly and William Flynn.

Pamela Amesbury
Donna Arenburg
John Arruda
Gerard Baker
Claire Beauchaine
Roger Beauchemaine
Lori Bellevance
Diana Belmore
Jacqueline Belt
Joan Bertozzi
Kevin Blake
Denise Bertrand
Marilyn Blais
Steven Bolinger
Lynne Borden
Christine Bosh
William Boulet
Kathleen Brais
Robert Brennan
Judith Brissette
Deborah Britton
Mary-beth Bryson
Barry Buckley
Linda Buckley
Catherine Burda
Paul Campbell
Jeanne Canary
Elizabeth Cardin
Mark Caron
Deborah Carr
Susan Carter
William Casey
Rosemary Cassidy
James Cauley
Luanne Chabot
Henry Champagne
Stephen Ciolfi
Mark Clairmont
Thomas Clark
Daniel Clark

Susan Collins
Dennis Connor
Suzanne Connor
Donna Corcoran
Cheryl Covert
Christine Conroy
Carolyn Cote
Stephen Cote
Joel Cotter
Jeanne Courchesne
Paula Cornan
Dennis Davis
Robert Demers
David Deschenes
Linda Deschenes
Stephen Desilets
Laurie Desmarais
Nancy DeWitt
Therese Dion
Mary Ditullio
Audrey Dowdall
Charles Dubuc
Sally-ann Duffany
Pamela Durant
Janice Ferland
Thomas Ferns
Stephen Ferri
Patricia Flanagan
William Flynn
Diane Fillman
Stephen Foley
Violet Fougere
David Gaboury
Mary Garlick
Thomas Garrigus
Dennis Gemme
Stephen Girard
Andrea Glod
Thomas Glynn
Ellen Gorman
Paul Grimaldi
Suzanne Guerin
Patti Gunning
Russell Hart
Peter Haviland
Edward Healey
Russel Hetu
Robert Hird
Paul Hodge
Beverly Jackson
James Jacques
Ronald Jette
Yvette Jette
Jane Jodoin
Eileen Johnson
William Kaczowka

Class officers, Marilyn Blais, Donna Norton, James Kirby assist at ring ceremony as Laurie Desmarais receives her ring from S. M. Therese.

juniors in **frogs** and honor society

Michael Keane
James Kelley
Mary Kelley
Cynthia Kennedy
James Kirby
Alan Ksen
Dorothy Ladig
Janice Lamarre
Suzanne Lamarre
Anne Lambert
Phillip LaPorte
Carol LaRose
Daniel Langlois
Robert Lapointe
Gail Larson
Lawrence LeBlanc
Michael Leddy
Kathryn Lee
Kimberlie Lennartz
Gail Lennox
Michael Lombardi
Nina Lombardi
William Long
Donald MacDonald
Robert MacDonald
Martha Mahoney
Cheryl Marsh
Linda Maxwell
Edward McCarthy
Carol McLear
David McLear
Patricia McLear
Brenda McNally
Glenn Medas
Valerie Melanson
Douglas Merlin
Paula Morrissey
Rosemary Mournighan
Kevin Mulligan
Ellen Nardini
Richard Neely
Jocelyn Neveux
Mary Normand
Robert O'Donnell
Carol Ouellette
Joanne Ouellette
Kathleen Paradis
Dianne Paquin

Dionysius (Joel Cotter) presents his solution to ancient problems to the scale (Kimberlie Lennartz) to favor the poet, Euripides.

Hostess, Diana Belmore, serves at the dinner meeting, the first of this year, for the National Honor Society.

Patricia Parker
Maryellen Pelletier
Pamela Pellissey
Darlene Poliquin

David Picciandra
Donna Piette
Linda Poirier
David Precourt

Adele Prefontaine
Andrea Proulx
Joseph Quinn
Sharon Redkovich

Ann Reeves
David Reilly
Robert Riccio
Lynne Rivard

Jean Robillard
Frederick Rojee
Peter Rollins
Robin Rousseau

Daniel Schricker
Christine Scorpio
Mary Serradus
Timothy Shrockro
Paul Sibilia
Brenda Silvia
Debra Silvia
Paul Slowey

Shelly Smith
Claire Stelmack
Denise St. Pierre
Paula St. Pierre
Raymond Sullivan
Mark Tetreault
Belinda Titus
Wanda Wessman

Thomas Whalen
John White
David Wroblewski
Timothy Zachman
John Cloud
Michael Lacasse
Donna Norton
Paul Rockett

leaders transform ideas into reality

PETER V. HINSKI
Born—October 23, 1952
Feehan—1967-1968
Died—July 28, 1968

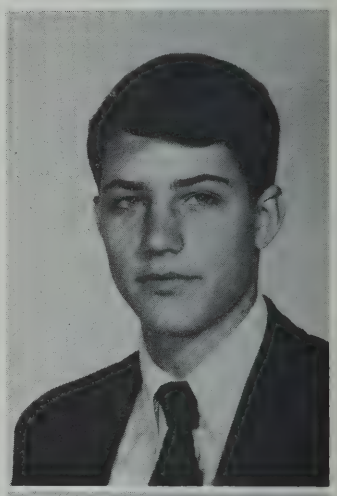

Hope, sustenance of life flourishes.
Young minds, ignorant of defeat, dream—
dream of challenges met, wonders attained;
A new life, foreseeable only by those young at heart.
Dreams touch reality,
Reality touches dreams.
Tiny achievements, daily disappointments,
Tremendous triumphs, scattered sorrows,
Add to, detract from life's constancy.
Each individual action and reaction combine,
Creating an unique personality
In life's living.
Reality sometimes deals crushing blows.
Death beckons, lives cease,
Unexpectedly, incomprehensibly, but demanding acceptance.
Young, hopeful dreams seem forever dashed.
Dependencies, created in moments of joy and sorrow, shatter.
Voids result, framed in priceless memories.
For Peter and William, a future no longer lies ahead
But blends into the present—
Our present.
In our dreams and quests,
Their hope will continue.

WILLIAM PICKETT
Born—January 14, 1953
Feehan—1967-1968
Died—July 1, 1969

If we were to let anything begin with us, we knew we must have responsible, yet fresh leadership, In the nine elected senior officers, we found these qualities. Our class scored a Feehan first when Martha Zito became the first girl senior class president. She was the driving force behing our class. Vice president Ronald Mollins was always there with a practical viewpoint and a helping hand. Quiet, hardworking Sue Garon, secretary, and treasurer, William DeSantis were always busy with those important little details.

It was through student council president William Dunn's spirit and imagination that many new activities, such as Spirit Squad and our first homecoming celebration, became reality. Vice president Michael Dolan's clear thinking brought us down to earth when we sometimes got carried away. Corresponding secretary Margaret Gautieri and recording secretary Patricia Brouillette's hard work kept the rough spots to a minimum. Keeping all financial matters stable, treasurer Louis Sousa still found time to express the students' views.

MARTHA F. ZITO
56 Maple Street, Attleboro; Band 9,10,11,12; treasurer 12; Student Council 11,12; Class President 12; *Flashback* 12; Girls State 11; A.I.F.S. 10; Attleboro Concert Band 11,12.

RONALD X. MOLLINS
56 Donald Tennant Circle, North Attleboro; Student Council 12; N.H.S. 11,12; Vice president 12; *Flashback* 12; Class vice president 12; Class treasurer 11; Math Club 11,12.

SUSAN E. GARON
9 Florence Street, Attleboro; Softball 9; Student Council 10,11; Drama 12; Class secretary 12; Fu-Fu Girls 12.

WILLIAM J. DESANTIS
26 Colburn Street, North Attleboro; Football 9,10,11,12; Track 10; N.H.S. 11,12; Class treasurer 12.

WILLIAM J. DUNN
14 Thomas Leighton Blvd.; Cumberland, R.I.; Basketball 9,10; Chorus 9,11; Student Council 11,12; President 12; Drama 12; President Southeastern Mass. Association of Student Councils 12.

MICHAEL J. DOLAN
21 Columbia Street, North Attleboro; Track 10; Student Council 11,12; Vice president 12; Class president 11; Class vice president 9.

PATRICIA A. BROUILLETTE
170 Union Street, Attleboro; Cheerleading 11,12; Student Council 9,10,11,12; Recording Secretary 12; Class secretary 11.

A. MARGARET GAUTIERI
146 West Street, Attleboro; Chorus 10; Majorettes 11,12; Drill team 10; Corresponding secretary 12; N.H.S. 11,12; Medical Careers Club 11.

LOUIS R. SOUSA
120 Holcott Drive, Attleboro; Football 9,10,11,12; Co-captain 12; Baseball 9,10,11,12; Student Council 11,12; Treasurer 12.

THOMAS M. ACHIN
82 Cummings Street, Attleboro; Track 10; Ski Club 11; Boys State 11; Boys State 11.
JOANNE M. ALIX
40 Grove Street, North Attleboro; Drill Team 10; *Flash* 10,11; Fu-Fu Girls 12.
THOMAS S. ALMEIDA
4 Natalie Drive, Attleboro; N.H.S. 11,12; Boys State 11; Science Club 10; Math Club 10,11,12; AIFS 10.

EILEEN E. ANDERSON
387 South Main Street, Attleboro; N.H.S. 11,12; *Flash* 11,12; Library Assistant 10,11,12; Future Teachers 11,12; Secretary 12; Sodality 11, Fu-Fu Girls 12.
LOUISE F. ANTAYA
74 Holden Street, Attleboro; Cheerleader 9,11,12; N.H.S. 12.
EMMETT JAMES ASHE
80 Stanson Drive, Attleboro; Basketball 9,10,11,12; Football 9,10,11,12; Baseball 9,10,11,12; Ski Club 3.

ANTHONY R. ARAUJO
85 Bishop Avenue, Seekonk; Band 9,10; Ski Club 11,12; Chess Club 11.
CYNTHIA L. ARENBURG
822 Pleasant Street, Attleboro; Girls Track 10; Spirit Squad 11; Fu-Fu Girls 12; Ski Club 11.
ROBERT M. BALLARD
5 Donald Tennant Circle, North Attleboro; Football 9; N.H.S. 12; J.A. 10.

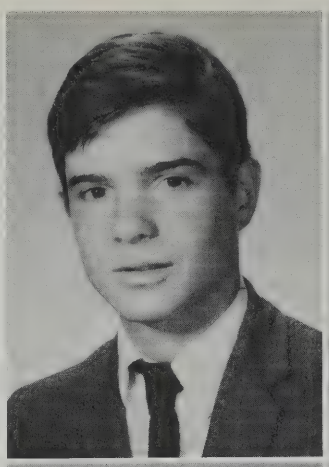

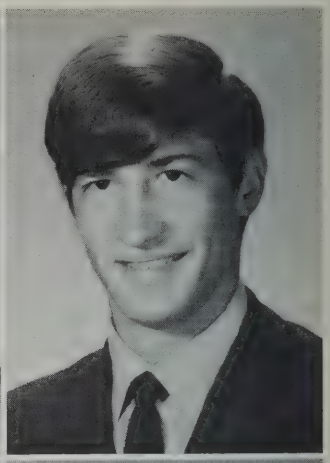
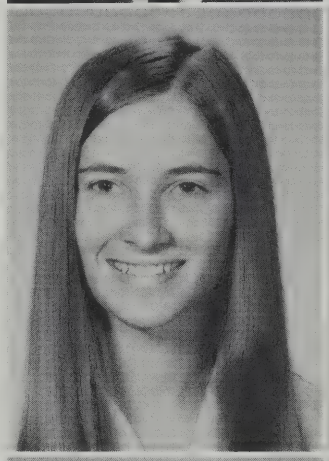

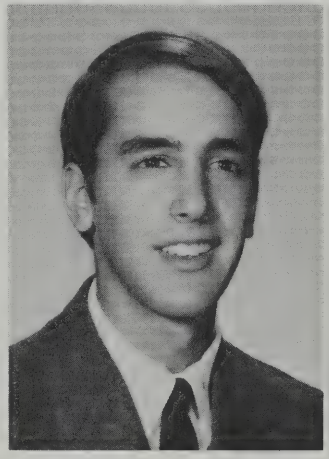

no generation gap . . . dads and daughters sway

Crowning her father "King of the annual Father-Daughter Dance" is Dorothy Jette.

"Ooch! that tickles," giggles Lianne Sanocki, as she dances the night away with her Dad.

JOAN M. BASILE
97 Grove Street, North Attleboro; N.H.S. 11,12; President 12; *Flashback* 12; Governor's Youth Advisory Council 10,11,12; Drama 11; AIFS 10.

MARYELLEN BELT
18 Holcott Drive, Attleboro; Chorus 9,12; Medical Careers Club 12.

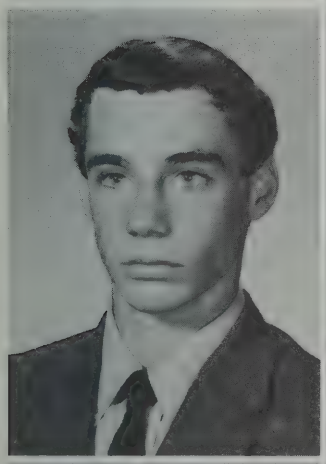

STEPHEN R. BENSON
15 Colchester Drive, Attleboro; Basketball Manager 11,12; Football 9,10,11,12; Track 10,11,12; Band 9,10.

ROBERT J. BERG
6 Burt Street; Attleboro; Chorus 10,11,12; Drama 10,11.

KAREN A. BERGH
3 Harvard Street, Plainville; Basketball 11,12; Manager 11,12; Girls Track 10; Softball 10,11,12; Art Club 10; Sodality 11; Fu-Fu Girls 12.

MICHELE C. BERNIER
54 Power Street, Chartley; Chorus 10,11,12; Majorettes 11; Drill Team 9,10; *Flashback* 12; J.A. 10; Fu-Fu Girls 12.

GARY M. BLAKE
128 Greenfield Street, Seekonk; Football 9,10,11,12; Captain 12; Ski Club 11.

PAMELA A. BLAKE
70 Knott Street, Attleboro; Girls Track 10; Sodality 11.

Candiates for Student Council offices for the '70-'71 school year included Patricia Deam, Ronald Mollins, Paul Ouellette, Louis Sousa, Patricia Brouillette, Margaret Gautieri, Priscilla Phillips, William Dunn, Michael Dolan, James Brady and James Ashe.

democracy in action: students go to polls

KATHLEEN M. BOLTON
146 Emory Street, Attleboro; Student Council 12; Fu-Fu Girls 12; Sodality 11; Girls Track 10; Secretarial Club 12; President 12.

MICHAEL J. BOWE
27 Ridgeland Drive, Cumberland, R. I.; Basketball 9; Football 9,10,11,12; Golf 11; Baseball 9.

JAMES T. BRADY
980 Longview Drive, North Attleboro; Track 10,11,12; N.H.S. 11,12; *Flashback* 12.

RONALD W. BRAIS
310 South Washington Street, North Attleboro; Football 9,12; Track 10,11,12; Baseball 9; Chorus 9.

THERESA M. BRENNAN
55 Grant Street, North Attleboro; N.H.S. 11,12; *Flash* 10; Class Treasurer 10; Sodality 10,11; Future Teachers 11,12; Spirit Squad 11,12; *Flashback* 12.

BARBARA A. BRITTON
430 South Main Street, Mansfield; N.H.S. 11,12; Library Assistant 10,11,12; Future Teachers 11,12.

CAROL A. BUMPUS
207 Elm Street, North Attleboro; Chorus 10; N.H.S. 11,12; *Flashback* 12; *Flash* 10; Sodality 11; Medical Careers 10,11,12; Spirit Squad 11,12; J.A. 10,11,12.

SUSAN E. BYRNES
13 Boston Street, Attleboro; Basketball 10; Chorus 9,10,11,12; Softball 9,10; Drama 10; Spirit Squad 12.

ELISE M. CARDIN
236 Park Street, Attleboro; Chorus 9,10; Drill Team 10; Cheerleaders 9,11,12; Sodality 11, Secretarial Club 12.

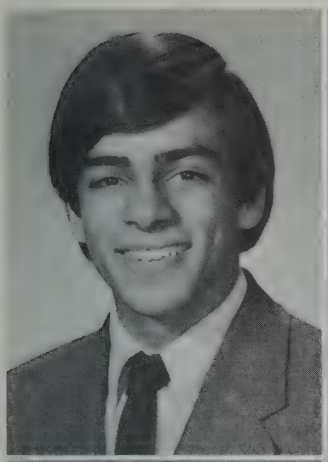
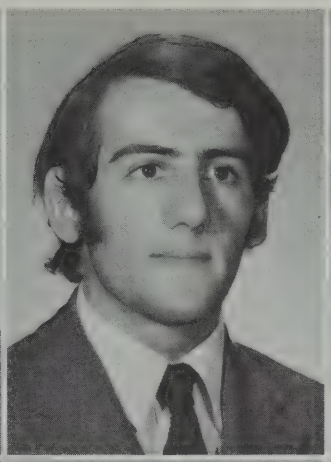

ORLANDO CARRASQUILLO
14 Holbrook Avenue, North Attleboro; J.A. 10; Vice President 10.
RICHARD F. CASH
65 Davis Road, North Attleboro; Football 9,10; Track 9,10,11,12; Chorus 9,12; Drama 11,12; *Flashback* 12; Spirit Squad 9,10,11,12; Social Action Group 9,10,11,12; AIFS 10.
EILEEN M. CAULEY
23 Adamsdale Avenue, South Attleboro; Future Teachers 11; Vice-President 11; President 12; Softball 9,10,11, Basketball 9,10.

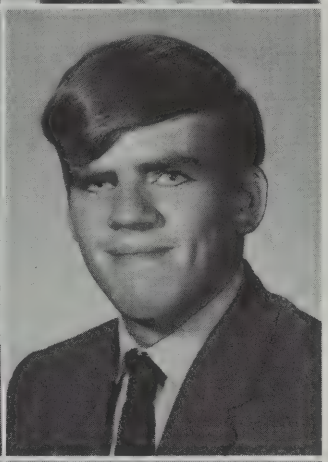

KAREN J. CHABOT
69 Roosevelt Avenue, North Attleboro; Quill and Scroll 12; *Flashback* 12; *Flash* 9,10,11,12; N.H.S. 11,12.
RONALD J. CHARLEBOIS
99 James Street, Attleboro; Stage Crew 12.
RICHARD T. CLARK
431 Allen Avenue, Attleboro; Baseball 9,12.

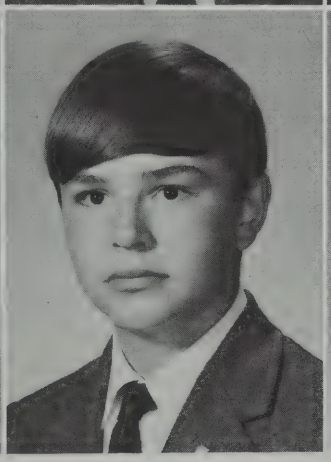

PHILLIP CLOUTIER
139 South Avenue, Attleboro; N.H.S. 11,12.
ROBERT P. CLOUTIER
202 Mt. Hope Street, North Attleboro; Football 9,10; Track 10,11,12; N.H.S. 11,12; *Flashback* co-editor 12; Science Club 9,10; Math Club 10,11,12; President 12; Chess Club 11,12; A.I.F.S. 10.
CAROL A. CONNORS
Diamond Hill Road, Cumberland, R. I.; N.H.S. 11,12; Drama 11,12.

Casting their votes for Student Council Officers are Robert Ballard, Paul Olivera, and William DeSantis.

Colombia and India meet at Feehan in students, Sister Paulina and Sister Elizabeth Mary.

sharing with friends and with the world

RONALD R. COTE
56 Power Street, Norton; Basketball manager 10,11; Chorus 12.
MARY A. CRONAN
26 Old Farm Lane, Attleboro; Girls Track 10; Softball 9, Sodality 11; Fu-Fu Girls 12; Spirit Squad 11.
PATRICIA A. CRONIN
8 Washburn Street, Attleboro; Girls Track 10; Cheerleading 9,11,12; Ski Club 11; Spirit Squad 11.

PAUL T. CULLEN
117 Grove Street, North Attleboro; Basketball 9,10; Football 9,10,11,12; Baseball 9; Ski Club 11,12.
MARY E. CUNNINGHAM
174 Old Farm Lane, Attleboro; Girls Track 10; Drill Team 10; *Flashback* 12; Future Teachers 11; Sodality 11; Spirit Squad 12; Medical Cureers Club 12.
SANDRA M. CUSSON
67 Calder Street, Pawtucket, R. I.

PATRICIA A. DEAM
40 Ashton Road, Attleboro; Cheerleading 9,10,12; Head 9,12; Drama 10.
GEORGINA E. DEL CANAL
5 Sturdy Street, Attleboro; Spirit Squad 11; Fu-Fu Girls 12; head 12.
DEBORAH J. DESCHENES
44 Avery Street, Attleboro; Cheerleading 9; Student Council 10; Sodality 11; Fu-Fu Girls 12; Secretarial Club 12; Vice president 12.

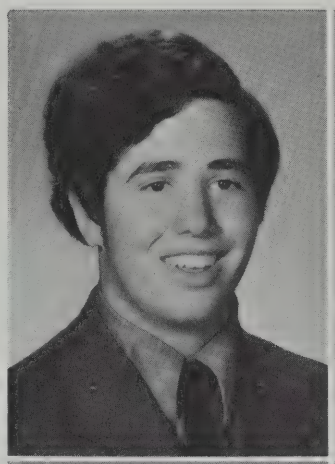

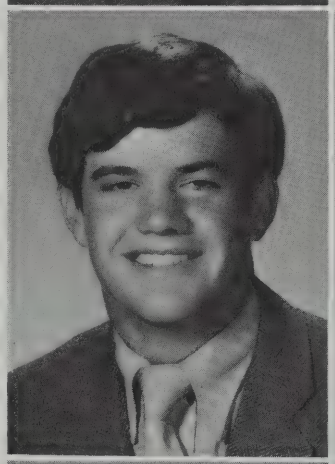
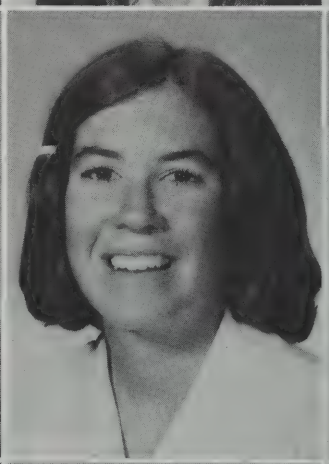

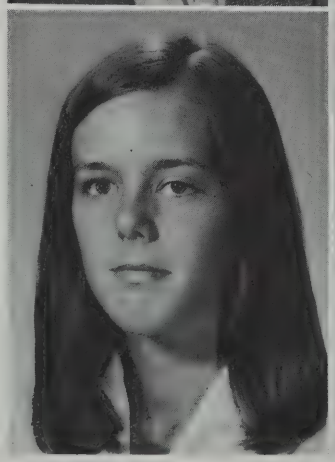
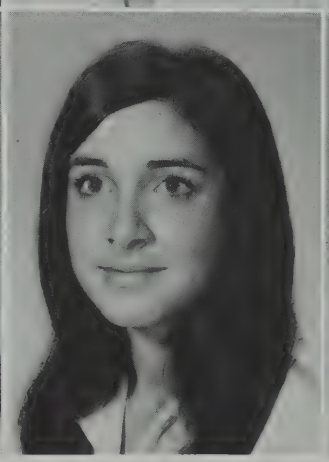

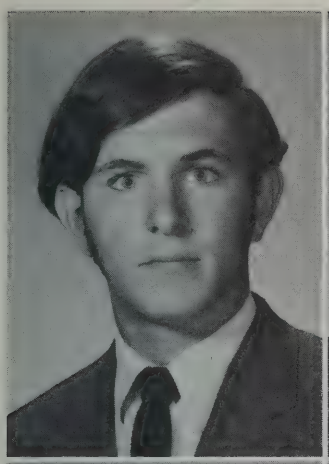
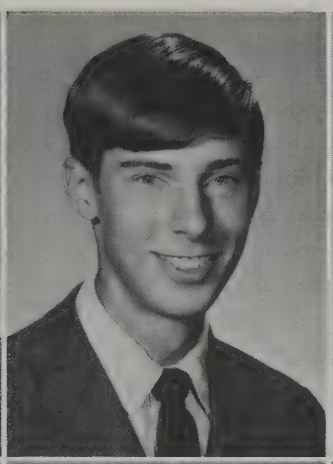

RICHARD D. DESJARDINS
24 Third Street, Attleboro; Track 11,12; J.A. 10,11; Bookstore 9,10,11,12.
JOHN J. DIAZ
440 Allen Avenue, North Attleboro; Basketball 9,10,11; Football 10; Track 10,11; N.H.S. 12.
JOANNE P. DRURY
115 Crescent Avenue, North Attleboro; Softball 9; N.H.S. 11,12; *Flash* 9; Future Teachers 11,12; Sodality 11; Spirit Squad 12.

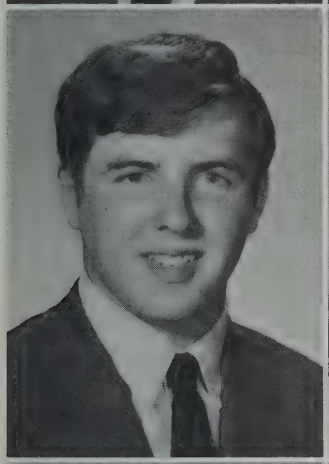

DENNIS R. DUBUC
71 Parker Street, Attleboro; Football 9,12; Cross country Track 11.
PATRICIA M. DUNN
7 Ken Kostka Drive, North Attleboro; Drill Team 9,10; *Flashback* 12; *Flash* 9,10,11; Future Teachers 11,12; Sodality 11; Spirit Squad 12; J.A. 11,12.
NANCY J. DWYER
788 North Main Street, Attleboro; Chorus 11; Majorettes 11,12; Head 12; Drill Team 10; Drama 11,12; Secretary 12.

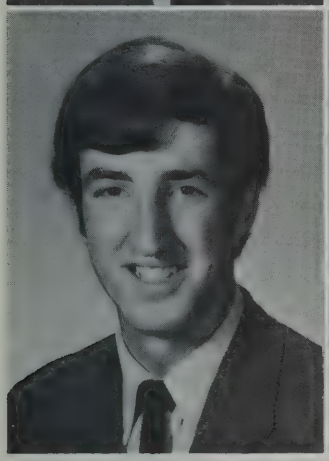

DAVID R. FEID
37 Whiting Street, North Attleboro; Basketball 10; Football 9; Track 9.
CHRISTINE FERNANDES
57 Seven Mile River Drive, South Attleboro; *Flash* 12; Library Club 11; Future Teachers 11,12; Sodality 11; Spirit Squad 11,12.
DENISE H. FORTIN
108 Holmes Road, North Attleboro; Medical Careers Club 11,12; Quill and Scroll 12; N.H.S. 11,12; Art Club 10; *Flash* 9,10,11,12.

Registering varied feelings, Sister Patricia Harrington, William Dunn, William Midon, and Ronald Mollins react to Michael Dolan's council proposal.

DENISE M. GABOURY
277 Reservoir Street, North Attleboro; Sodality 11; Spirit Squad 11,12.
NANCY A. GALIMBERTI
96 Hope Street, Seekonk; Basketball 9,10,11,12; Co-captain 12; Girls Track 10; *Flash* 12.
KAREN L. GALLIPEAU
394 South Washington Street, North Attleboro; Basketball 9,10; Girls Track 10; Chorus 9,10; Future Teachers 11,12.

DENISE L. GAMACHE
233 Central Avenue, Seekonk; Chorus 9,12; *Flashback* 12; Future Teachers 11,12; Spirit Squad 12.
VERONICA M. GARLICK
515 Beverage Hill Avenue, Pawtucket, R.I.; Drill team 10; Library Club 11; Future Teachers 11,12; Sodality 11.

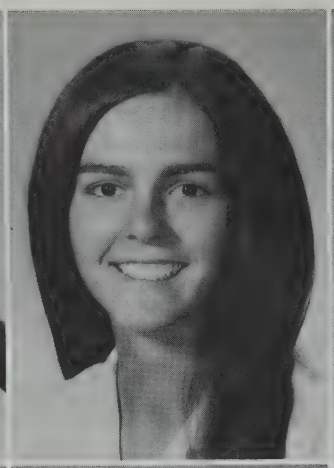

friendship—to help, or just to listen

Talking about a world of things, William Midon finds an attentive listener in Richard Desjardins.

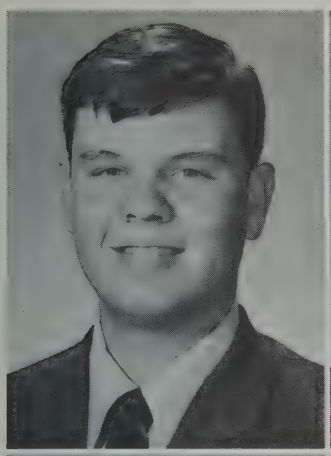
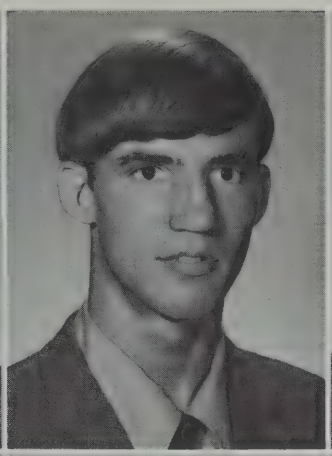
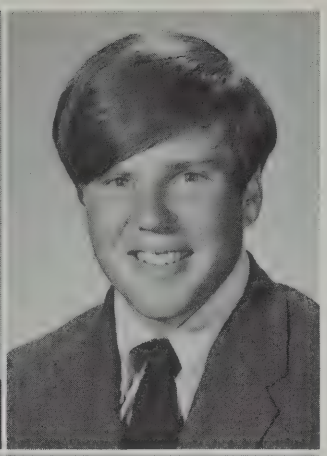

GERARD E. GELINAS
315 Town Street, Attleboro Falls; Football 9; Track 11,12.
GARY E. GEOFFROY
717 Tiffany Street, Attleboro; Basketball 9,10,11; Track 12.
DAVID A. GIBBS
Nash Lane, Attleboro; Ski Club 11; Spirit Squad 11,12.

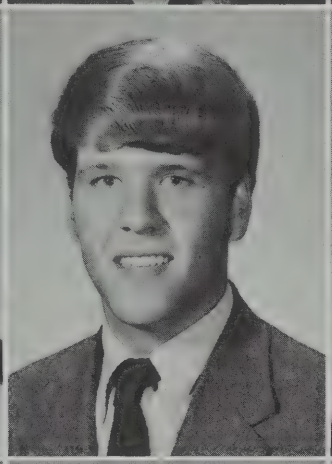
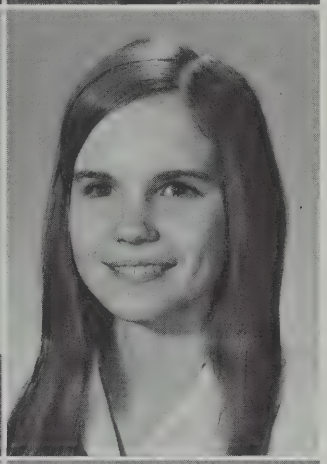

GAIL A. GINGRAS
442 South Main Street, Attleboro.
RAYMOND R. GINGRAS
750 Oak Hill Avenue, Attleboro; Football 9; Baseball 9,10,11,12.
CHRISTINE A. GLOD
593 High Street, Central Falls, R.I.; Medical Careers Club 11,12.

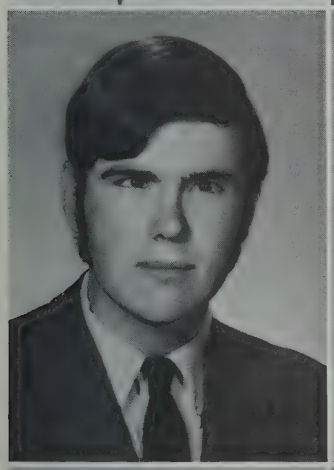

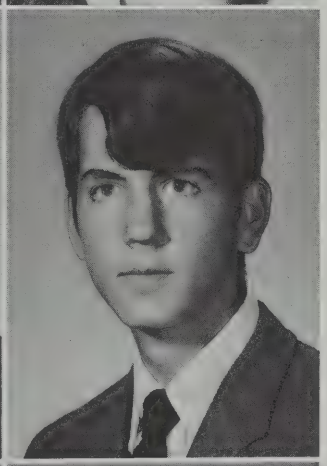

JAMES T. GLYNN
47 Donald Tennant Circle, North Attleboro; Football 9; Baseball 9.
GEORGE G. GREGOIRE
947 Park Street, Attleboro; c/o LaSalette Shrine
JOHN L. GRENIER
68 Mt. Hope Street, North Attleboro; Track 9,10,11,12; N.H.S. 11,12; Math Club 10,11,12; Treasurer 12.

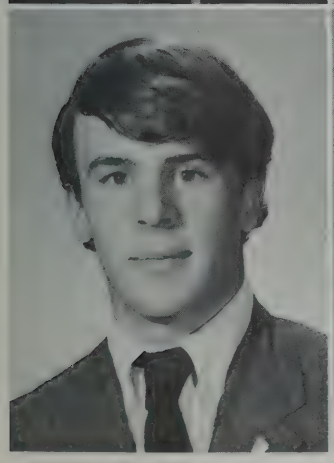

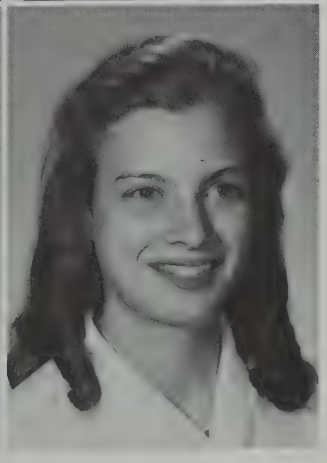

DENNIS P. GRIFFIN
6 Huntington Avenue, Plainville; Baseball 9; N.H.S. 11,12; Drama 11,12.
JAYNE M. GRIFFIN
755 High Street, Cumberland, R.I.; Drill team 10; Library Club 11; Future Teachers 11,12; Sodality 11; Spirit Squad 12.
JOANNE L. HASTINGS
41 South Street, Plainville; Chorus 9,10,11,12; Band 9,10,11,12; President 12; N.H.S. 11,12; *Flashback* co-editor 12; Math Club 10,11,12; Secretary 12; Attleboro Concert Band 11,12.

unique talent shines in artistic projects

Seniors Suzette Messier, Karen McKalsky, and Kathy Stapleton display their sculptures while Rosemary Pollis puts finishing touches on hers.

MARYELLEN HAWKINS
73 Raymond Hall Drive, North Attleboro; Basketball 9,10; Drill team 10; *Flashback* 12; Future Teachers 11,12; Fu-Fu Girls 12.
MAUREEN E. HAYES
37 Summer Street, North Attleboro; Chorus 11; *Flashback* 12; Spirit Squad 12.
PATRICIA L. HEDYKA
228 Arnold Road, North Attleboro.

BRIAN C. HEWITT
11 Anderson Avenue, Attleboro; Track 10; Chorus 9,10; *Flashback* 12; Spirit Squad 11,12; Drama 9,10; Project-Reach-Out 12.
DANIEL J. HILL
24 Cedar Road, Attleboro Falls.
MICHAEL P. HOLLAND
141 Rosemere Road, Pawtucket, R.I.; Band 9,10; *Flash* 10,11,12; *Flashback* 12; Library Club 11.

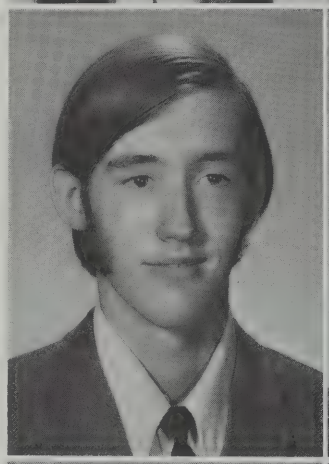

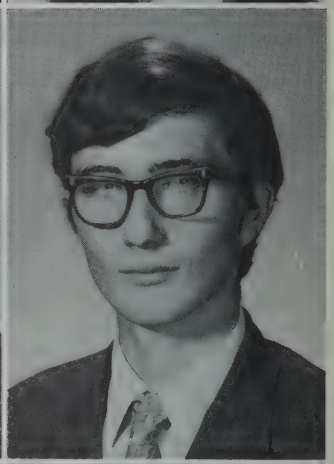

DONALD A. HOUDE
10 Westside Avenue, North Attleboro; Class treasurer 9; Stage crew 11,12; J.A. 11.
REGIS M. JANARELLI
5 Hardwick Street, Cumberland, R.I.; Basketball 9; Chorus 10,11,12; Drill team 10; Library Club 11; Sodality 11; Future Teachers 11,12; Treasurer 12.
GARY S. JENNINGS
564 Newport Avenue, South Attleboro; Football 9.

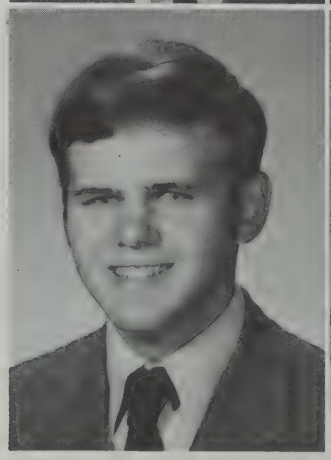

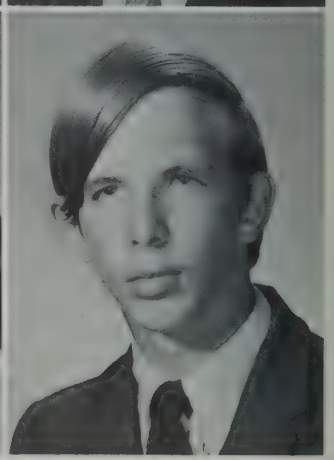

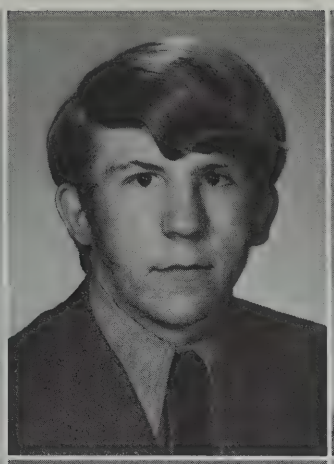

DOROTHY A. JETTE
3 Robinson Avenue, Attleboro Falls; *Flash* 10,11.
REGIS E. JETTE
463 Paine Road, North Attleboro; Band 9,10,11,12; Vice president 12; J.A. 10,11.
SUZANNE V. KEEFE
450 Paine Road, North Attleboro; Chorus 10,11,12; Math Club 10,11,12; N.H.S. 11,12; *Flashback* 12; Medical Careers Club 11,12.

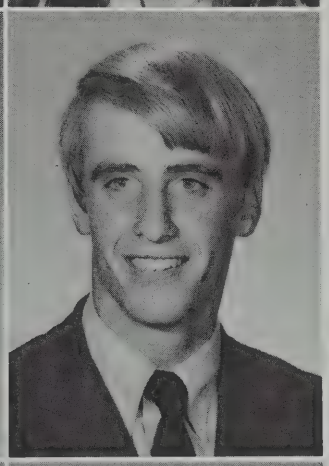

JOSEPH F. KERRINS
89 Wamsutta Road, Attleboro; Football 12.
BONNIE KING
61 Freeman Street, Norton; Art Club 9,10; Sodality 11; Future Teachers 11,12; Spirit Squad 11,12.
DAVID LACASSE
76 Church Street, North Attleboro; Basketball 10,11,12.

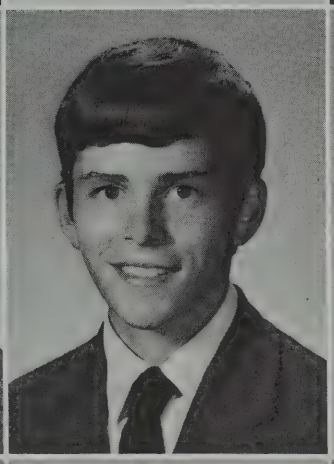

GLENN W. LAFLAMME
84 Grove Street, North Attleboro; Basketball manager 9,10; Track 9,10,11,12; Chess Club 11.
GREGORY P. LAFLAMME
84 Grove Street, North Attleboro; Football 9; Track 10,11,12.
DEBORAH L. LANGEVIN
98 Mendon Road, South Attleboro; Cheerleading 9,11,12.

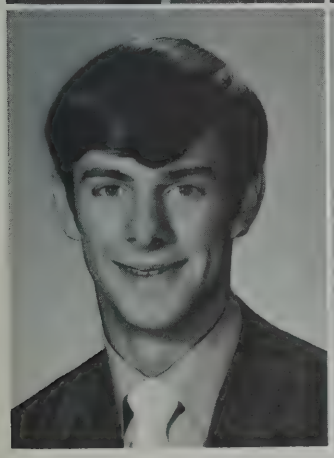
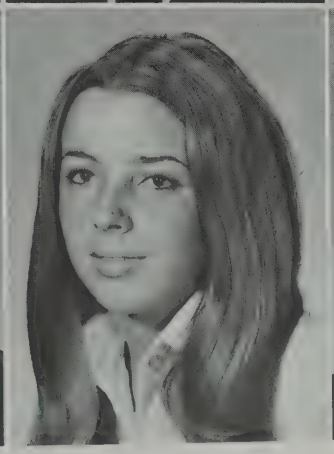
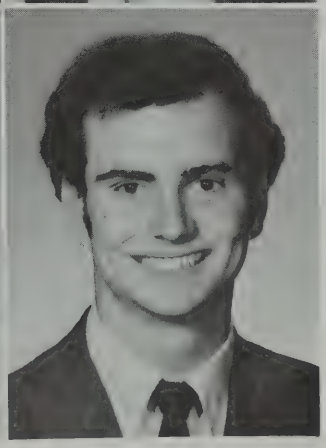

PAUL D. LAPIERRE
179 South Washington Street, North Attleboro; Basketball 9,10,11; Track 9,10; Spirit Squad 11,12.
CAROL L. LEE
330 Slater Street, Attleboro; Girls Track 10; Drill team 10; Medical Careers Club 11,12; Treasurer 11; Spirit Squad 12; Sodality 11.
MICHAEL J. LEFORT
84 Gerri Drive, Attleboro; Football 9; *Flashback* 12; Spirit Squad 11,12.

spirit-involvement in sports, the arts

Tangled in Feehan affairs, Sister Therese presents a drama award to Dennis Griffin.

ANDREA E. LETOURNEAU
125 Division Street, North Attleboro; Sodality 11, 12; Future Teachers 11; Spirit Squad 12.

RICHARD LEW
Allen Avenue, North Attleboro; Basketball 9, 10, 11; Track 12; Baseball 9.

RICHARD A. LEWIS
35 O'Donnell Drive, Attleboro; Art Club 11; Chess Club 11.

RICHARD J. LEYDON
65 Forrest Street, North Attleboro; Football 9; Baseball 9.

CAMILLE A. L'HOMME
67 Eddy Street, North Attleboro; Drill Team 10; Student Council 9; Art Club 10; *Flash* 10, 11.

JOANNE LOMBARDI
332 Old Post Road, North Attleboro; Chorus 11; *Flash* 10; Spirit Squad 12.

SHEILA M. LYONS
31 Bucklin Street, North Attleboro; Basketball 9, 10; Spirit Squad 11, 12; Sodality 11; Future Teachers 11, 12.

CHERYL A. MACDONALD
6A Prospect Street, Attleboro; Chorus 9, 11; Medical Careers Club 11; Drum Majorette 11, 12.

RICHARD H. MACLEOD
101 Oak Street, Foxboro; Chorus 10, 11; Band 9, 10, 11.

NANCY L. MADDOCKS
140 Rocklawn Avenue, Attleboro; Basketball 9, 10, 11, 12. Co-Captain 12; Softball 10, 11, 12; Chorus 11; Colorguard 11; N.H.S. 11, 12; *Flashback* 12.

MARY-EILEEN MAHON
74 Veery Road, Attleboro; Chorus 9, 10, 11, 12; N.H.S. 11, 12.

SARAH MANSFIELD
30 Preston Road, Attleboro; Chorus 9; Drill Team 10; Spirit Squad 12.

ELAINE M. MARQUIS
45 Edwards Avenue, Seekonk; Chorus 9.

BRIAN F. McALICE
91 School Street, Plainville; Basketball 11, 12; Football 11, 12; Track 11, 12; Captain 12; Student Council 12.

KAREN E. McCALSKY
28 Noonan Street, Mansfield; Chorus 11; N.H.S. 11, 12; Art Club 9, 10, 11; President 11.

MARY C. McCARTHY
35 Hemlock Drive, Attleboro; Future Teachers 11, 12; Sodality 11.

MAUREEN M. McCARTHY
181 Smith Street, North Attleboro; Basketball 9, 10, 11, 12; N.H.S. 11, 12; *Flashback* 12; Future Teachers 11, 12; Spirit Squad 12.

DON C. McCAULEY
815 Pleasant Street, Attleboro; Football 9, 10, 12; Track 9, 12.

Filled with Feehan spirit, William "Buzzy" Dunn adds the finishing touches to his car.

CATHERINE A. McCRORY
71 Leonard Street, North Attleboro; Basketball 10; Softball 10; Future Teachers 11, 12.

MARY H. McGEE
20 Broad Street, North Attleboro; *Flash* 12; J.A. 11; Secretarial Club 12; Fu-Fu Girls 12.

TIMOTHY P. McGINN
30 Cumming Street, Attleboro; Football 11, 12; Baseball 10; Student Council 12.

ANTHONY A. MEGNA
205 Donald B. Tennant Circle, North Attleboro; Basketball 10.

DEBORAH A. MERLIN
150 Anawan Road, North Attleboro; Chorus 9, 11; N.H.S. 11, 12; Drama 11, 12; President 12; *Flash* 9, 11, 12.

STEVEN E. MERRY
35 Circular Street, North Attleboro; Band 9, 10; J.A. 11, 12.

SUZETTE M. MESSIER
201 Knight Avenue, Attleboro; Basketball 9, 10; Band 9; N.H.S. 11, 12; Art Club 10, 11, 12; Secretary 11; Sodality 11; Softball 10; Fu-Fu Girls 12.

WILLIAM J. MIDON
Leonard Street Extension, North Attleboro; Basketball 9, 10, 11; Student Council 11, 12; N.H.S. 11, 12; Math Club 11, 12; *Flashback* 12; Debate Club 12; Class Vice-President 11.

GAIL A. MILLER
62 School Street, Plainville; N.H.S. 11, 12; *Flashback* 12; Future Teachers 11, 12; Sodality 11.

Feehan cheerleaders come in all sizes agree mascot Michele Langevin, Patricia Deam, Elise Cardin, big sister, Deborah Langevin, and Patricia Cronan.

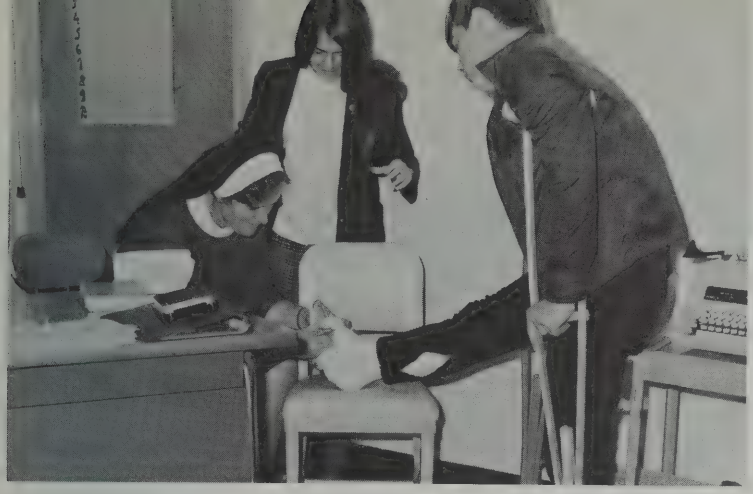

we look at sports from both sides now

Another casualty of the football season, Stephen "Gus" Garrigus has his cast autographed by Sister Patricia Harrington and Deborah Langevin.

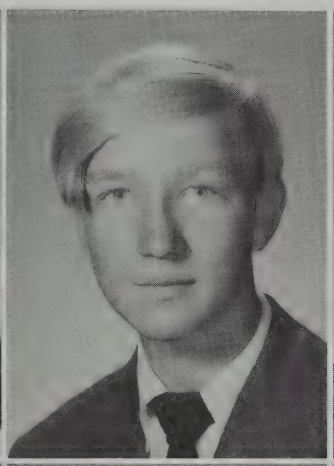

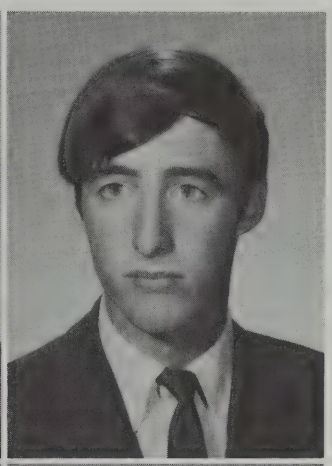

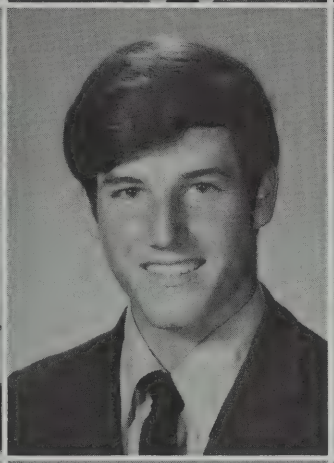

CHRISTINE MORRIS
26 Robinson Avenue, South Attleboro; Chorus 9, 11; N.H.S. 11, 12; *Flashback* 12; Secretarial Club 12; Treasurer 12.

STEPHEN E. MOTYL
219 Elm Street, West Mansfield; Band 9, 10, 11, 12; Chess Club 11; Attleboro Concert Band.

JOHN M. MURPHY
85 Calvin Road, North Attleboro; Football 12; Track 10, 11, 12; Chorus 9; Chess Club 11.

LYNN E. MURPHY
55 Pleasant Street, North Attleboro; Chorus 9; Math Club 10; Future Teachers 11, 12; Spirit Squad 12.

JOHN C. NEEDHAM
2 Appletree Drive, Plainville; Basketball 12; Track 12.

KAREN A. NOONAN
24 Moran Street, North Attleboro; Chorus 9, 11; Drill Team 10; *Flashback* 12.

KATHLEEN B. O'BRIEN
390 Thacher Street, Attleboro; Drill Team 10; Sodality 11.

NANCY A. O'BRIEN
55 Benjamin Drive, Attleboro; *Flashback* 12; Library Assistant 12; Future Teachers 11, 12; Sodality 11; Fu-Fu Girls 12; Spirit Squad 11, 12.

PAUL R. OLIVEIRA
12 Cambridge Street, Attleboro; Track 10, 12.

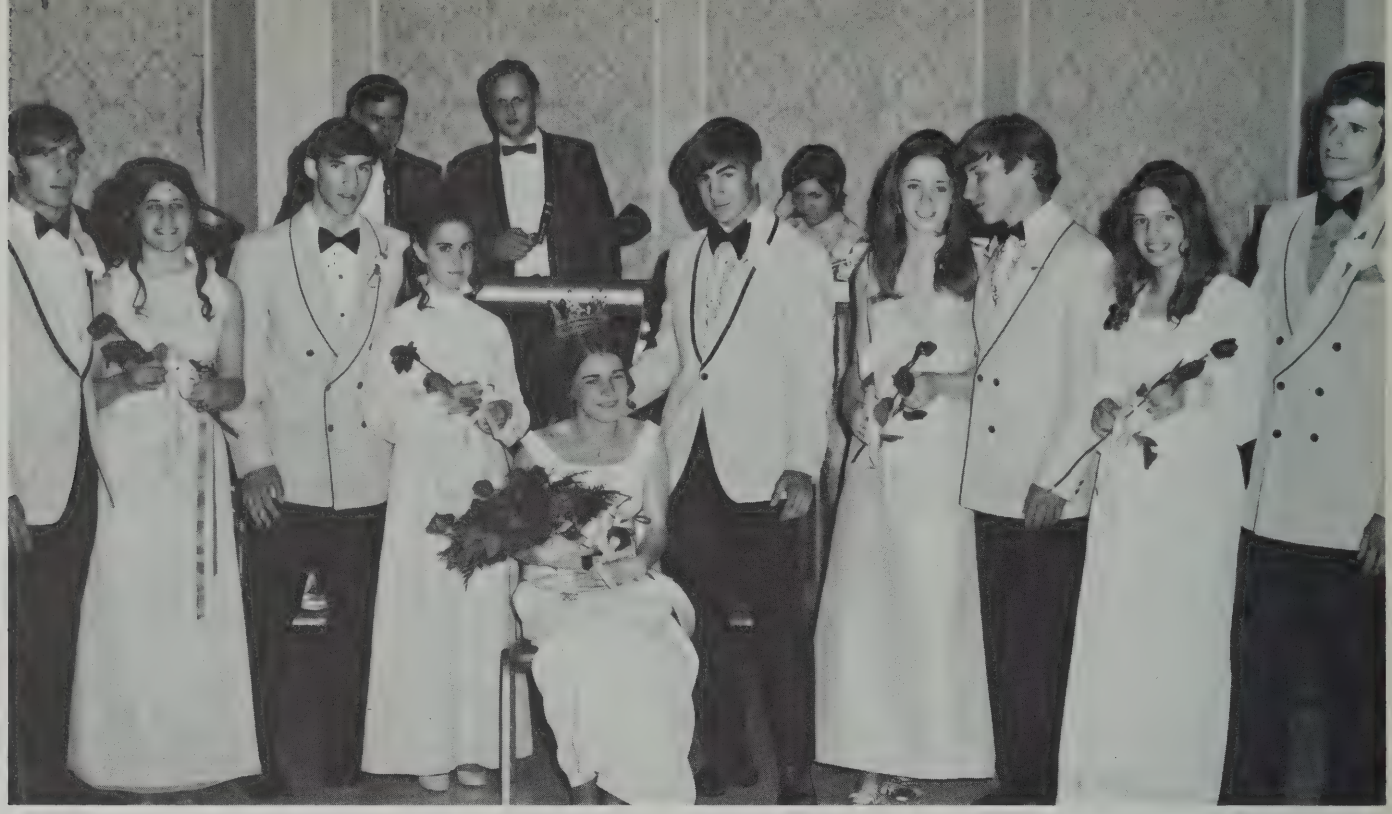

Royalty for a night, queen of the junior prom and her court reign at the Hearthstone: George Fontas, Marilyn Bannon, Gary Geoffroy, Martha Zito, Patricia Brouillette, Louis Sousa, Carol Lee, Klaus Zienk, Louise Antaya, Tom Spadoni.

DAVID F. O'NEIL
296 Mount Hope Street, North Attleboro; Baseball 12.

JOHN C. O'NEIL
65 Benefit Street, Attleboro; Chorus 9.

PAUL L. OUELLETTE
171 Reservoir Street, North Attleboro; Football 11; Student Council 12.

PAULINE L. OUELLETTE
189 North Washington Street, North Attleboro; Softball 11, 12; Band 9, 10, 12; Drama 9, 10; J.A. 11, 12; *Flashback* 12; Secretarial Club 12.

PATRICIA A. PARENTEAU
152 West Bacon Street, Plainville; Softball 9; Art Club 10; *Flashback* 12; Spirit Squad 11; Fu-Fu Girls 12; Sodality 11; Secretarial Club 12.

BARBARA A. PELLERIN
69 Westside Avenue, North Attleboro; *Flashback* 12; Secretarial Club 12; Corresponding Secretary; Sodality 11; Spirit Squad 11, 12.

every body starred in the junior prom

JUDITH A. PELLETIER
557 Pleasant Street, Attleboro; Chorus 9, 10; Colorguard 10; Future Teachers 11, 12; J.A. 9, 10; Secretary; Vice-President of Sales.

ROBIN A. P. PELOQUIN
12 Grove Street, Attleboro; Chorus 9; Student Council 10.

ROBERTA PENHA
392 Allen Avenue, North Attleboro; N.H.S. 11, 12; *Flashback* 12; J.A. 11; Fu Fu Girls 12; Secretarial Club 12; Recording Secretary.

LYNNE M. PERRY
140 County Street, Attleboro; Basketball 9; *Flashback* 12; Sodality 11; Spirit Squad 11.

PRISCILLA E. PHILLIPS
19 Creedon Street, Mansfield; Chorus 9, 10; Drill Team 10; Student Council 9, 10; Medical Careers 11, 12; Vice-President 12; Sodality 11; Spirit Squad 12; Class Secretary 10.

ROXANNE PICHI
34 Garfield Avenue, Attleboro.

ANN R. PIERCE
538 Mount Hope Street, North Attleboro; Chorus 10, 11; Majorettes 11, 12; Drill Team 10; N.H.S. 11, 12; Executive Board; *Flashback* 12; Medical Careers 12.

PAUL M. PLUMB
Stoddard Drive, Attleboro Falls; Football 9, 12; Track 10, 11, 12; Baseball 9.

KAREN A. POHOLEK
145 Rocklawn Avenue, Attleboro; Drum Majorette 12; Drill Team 10; Student Council 10; Social Action Group 11, 12; President 12; Future Teachers 11, 12; Vice-President 12.

Moments to remember for Theresa Dion and Dennis Griffin are shared at the junior prom.

ANDREA J. POIRIER
6 Forrest Street, North Attleboro; Basketball 11; Girl's Track 10; Softball 10, 11; Cheerleading 9; Drama 10, 11, 12; Medical Careers 11.

MICHELE R. POIRIER
67 Turner Street, South Attleboro; Chorus 9; Colorguard 9; *Flashback* 12; Medical Careers 11, 12.

ROSEMARY POLLIS
163 Raymond Hall Drive; North Attleboro; Girl's Track 10; Chorus 9, 10; Art Club 10, 11, 12; Future Teachers 11, 12; Sodality 11; Spirit Squad 12.

RONALD POMBRIANT
98 Church Street, North Attleboro; Basketball 10, 11, 12; Co-captain 12; Football 12; Track 11, 12.

JEANNE R. PROVOST
24 Franklin Street, Attleboro.

KATHLEEN A. RICKER
81 Brownell Street, Attleboro; Chorus 11, 12; N.H.S. 11, 12; *Flashback* 12; Track 10; Spirit Squad 12.

KAREN A. RIVARD
16 Whittier Road, Pawtucket, R. I.; Secretarial Club 12.

SUSAN S. ROBICHAUD
138 West Street, North Attleboro; Drill Team 10; Future Teachers 11, 12; Sodality 11; Spirit Squad 12.

MARSHA A. ROBINSON
Walcott Road, North Attleboro; Chorus 10; N.H.S. 11, 12; Future Teachers 11, 12; Sodality 11.

"It is great to be alive," exult Rosemary Pollis, Kathleen Bolton, Patricia Cronan and Cynthia Arenburg.

Simple little things make up senior life.

Caught in the act of "blushing" is Georgina delCanal as Priscilla Phillips gives advice.

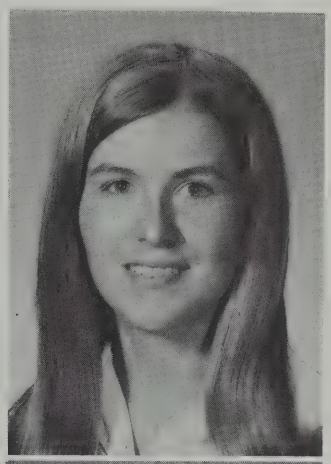

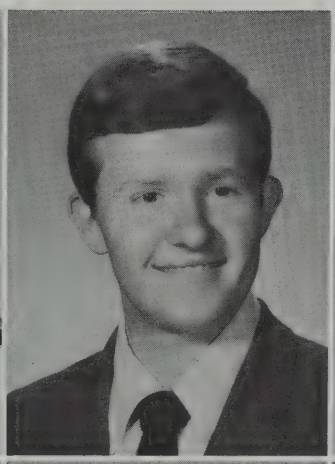

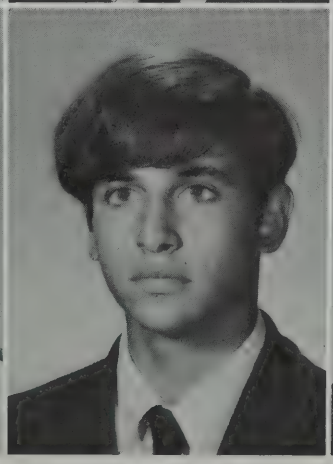

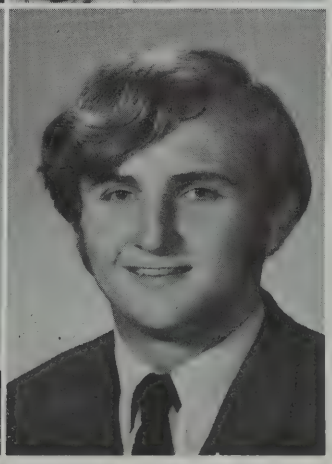

ANN RONHOCK
17 Arnold Road, North Attleboro; Chorus 10; N.H.S. 11, 12; Sodality 11; Future Teachers 11, 12.

KATHRYN T. ROWLAND
679 South Main Street, Attleboro; Basketball 9, 10, 11, 12; Girl's Track 10; Drama 11, 12; Spirit Squad 12.

ARTHUR W. ROY
1 Franklin Avenue, North Attleboro.

GAYLE A. RYAN
12 Meadowcrest Drive, Cumberland, R. I.; Majorettes 11, 12; First Lieutenant 12; Drill Team 10; *Flashback* 12; Social Action Group 11, 12; Vice-President 12; Future Teachers 11, 12; Secretarial Club 12.

LIANNE SANOCKI
97 Dewey Avenue, Attleboro; Chorus 9, 10; Colorguard 9, 10, 11, 12; Co-captain 11; Captain 12; Drama 11, 12; Future Teachers 11, 12.

JASON SANTOS
86 Seaver Street, North Easton, Cross Country 11; Chorus 9, 10; Drama 9, 10; Art Club 11.

L. PETER SCHENSNOL
121 East Street, Wrentham; Football 9, 10, 11; Track 9, 10, 11, 12.

celebration at mass and honors banquet

Enjoying a spaghetti dinner at the first meeting of the year are Christine Morris, Karen Chabot, Suzette Messier, and Joan Basile.

MARY M. SEDLAK
8 Huntington Avenue, North Attleboro; Chorus 9, 10, 11; N.H.S. 11, 12; *Flash* 11, 12; Future Teachers 11, 12; Sodality 11; Spirit Squad 12.

KAREN E. SEGUIN
258 Mount Hope Street, North Attleboro.

THOMAS P. SIBILIA
10 Dean Street, Mansfield.

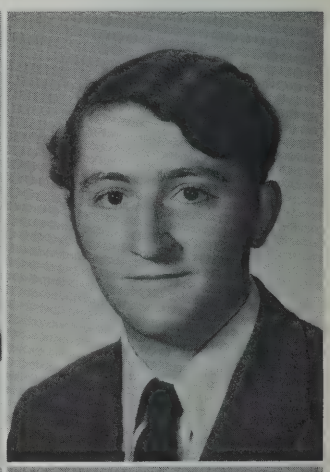

MARY ELLEN SMULLIGAN
42 Stone Hedge Lane, Attleboro; Drill Team 10; Sodality 11; Spirit Squad 11, 12.

KATHY STAPLETON
92 Paine Road, North Attleboro; Chorus 9, 10; Art Club 10, 11; Medical Careers 11.

W. MICHAEL SULLIVAN
444 Broadway, North Attleboro; Basketball 9; Track 11, 12.

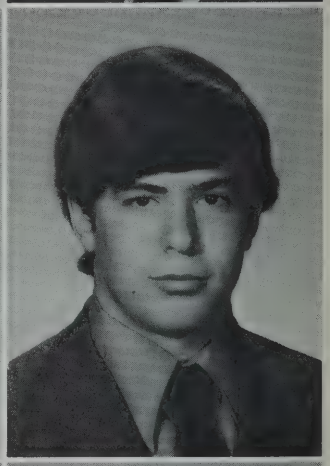

VALERIE J. SWIFT
36 Page Road, North Attleboro; Girl's Track 10; Chorus 10, 11; N.H.S. 11, 12; *Flashback* 12; *Flash* 11, 12; A.I.F.S. 10; Spirit Squad 12.

JOYCE M. TEIXEIRA
30 South Worcester Street, Norton; Cheerleader 9; Future Teachers 11; Sodality 11; Spirit Squad 12.

DIANE M. THIBAULT
34 Lucien Drive, South Attleboro; Softball 10; Drama 11.

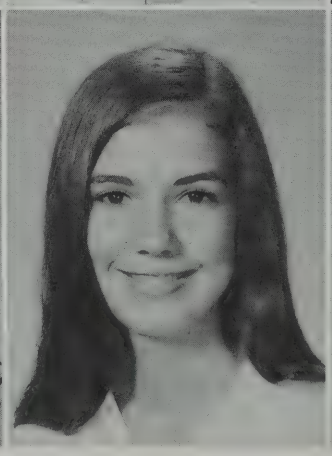

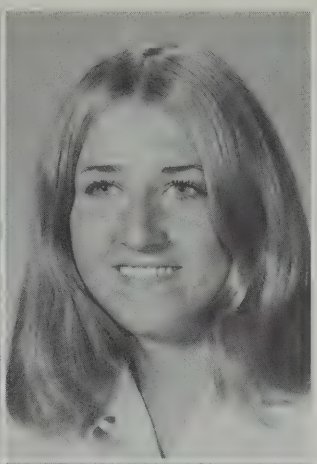

JEANNE TOUSIGNANT
94 Petersen Street, North Attleboro; Chorus 9, 11; Colorguard 9, 10, 11, 12; Drama 9; Class Secretary 9.

JEANNE M. VAILLANCOURT
223 Fisher Street, North Attleboro; Sodality 11; Future Teachers 11; Spirit Squad 12.

ANDREA M. VOIKOS
38 Raleigh Avenue, Pawtucket, R. I.; Softball 9; Tennis 9, 10, 11, 12.

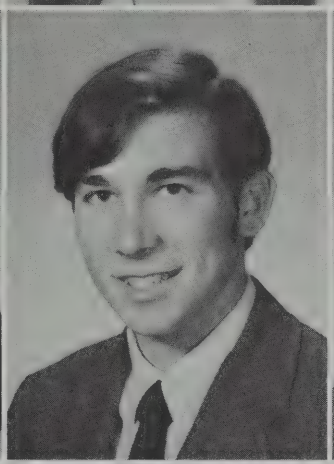
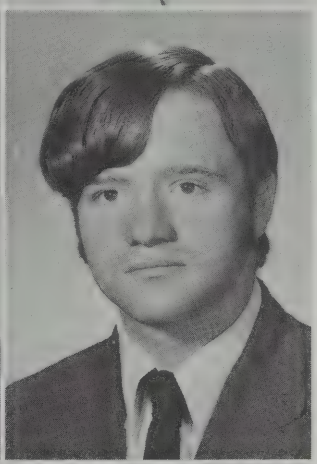

MARYBETH WHITE
11 Perrin Street, Attleboro; Future Teachers 11; Sodality 11; Spirit Squad 12.

RICHARD F. WILLIAMS
297 South Main Street, Attleboro; Football 9; Baseball 9, 10.

DONALD L. WITHERELL
111 Hillcrest Drive, Attleboro; Basketball 9; Baseball 9, 10, 11, 12.

MICHAEL D. WRIGHT
Esek Hopkins Lane, Cumberland, R.I.; Football 11, 12; Ski Club 11, 12.

MARY S. WOOD
56 Lincoln Street, North Easton; Chorus 9, 10, 11; Art Club 11; Spirit Squad 11.

CATHERINE S. ZILCH
297 South Washington Street, North Attleboro; Band 10; Drama 12; Art Club 11; *Flashback* 12; Spirit Squad 11, 12.

Sharing the peace of Christ during the Thanksgiving mass are Sarah Mansfield and Camille L'Homme. Joanne Alix and Glen LaFlamme reflect peace.

all school index

Achin, Thomas, 72
Adams, Lori, 27, 45, 65
Alger, David, 59
Alix, Joanne, 72, 91
Alix, Robert, 8, 20, 49, 65
Allen, Barry, 63
Almeida, Thomas, 7, 72
Ambers, Carolyn, 63
Amesbury, Karen, 59
Amesbury, Pamela, 66
Anderson, Arthur, 63
Anderson, Donna, 59
Anderson, Eileen, 72, 38
Antaya, Louise, 27, 72, 87
Anton, S. M. Theresa, 52, 53, 56, 67, 82
Araujo, Anthony, 72
Arenburg, Cynthia, 72, 89
Arenburg, Donna, 66
Armell, Christine, 20, 63
Arruda, John, 66
Ashe, James, 13, 24, 32, 72, 74
Ashe, Kevin, 24, 28, 63
Aussant, Christine, 38, 63

Baker, Gerald, 45, 66
Baldini, Mary, 45, 63
Ballard, Robert, 72, 75
Bannon, Marilyn, 87
Barrett, Collen, 63
Barratte, David, 24, 66
Barrows, Mary, 63
Barry, Janet, 45, 63
Basile, Christine, 30, 31, 33, 63
Basile, Joan, 17, 40, 43, 50, 73
Battersby, Peter, 63
Battista, Stephen, 59
Beauchaine, Claire, 66
Beauchamin, Roger, 45, 66
Beaulieu, LeeAnn, 59
Beland, Claudette, 59
Bellavance, Lori, 27, 66
Belmore, Beverly 45, 63
Belmore, Diana, 50, 66, 69
Belmore, Richard, 59
Belt, Jacqueline, 66
Belt, MaryEllen, 73
Benoit, Donna, 17, 59
Benoit, Karen, 59
Benson, Stephen, 24, 73
Bergh, Christina, 63
Bergh, Jean, 59
Bergh, Karen, 2, 20, 33, 73
Berg, Robert, 45, 73, 38
Bernier, Mark, 59
Bernier, Michele, 45, 73
Bertozzi, Joan, 66
Bertrand, Denise, 66
Bertrand, Leslie, 59
Blais, Marily, 7, 38, 40, 42, 66, 67
Blake, Gary, 24, 36, 73
Blake, Kevin, 66
Blake, Pamela, 73
Blanchette, Michelle, 63
Bleau, Marguerite, 33, 63
Blute, S. M. Noel, 10, 56
Blythe, Carolyn, 63
Bogdanowicz, Mary, 58
Bolandez, Richard, 59
Bolger, William, 21, 58
Bolinger, Steve, 66
Bolton, Kathleen, 41, 74, 89, 38, 39
Bonneau, Anne, 59
Bonneau, Debra, 59
Borden, Lynne, 42, 56, 66
Bosh, Christine, 37, 41, 66
Boucher, Robert, 24, 63
Boulet, William, 66
Bowe, Michael, 7, 18, 24, 74
Boyer, Alan, 63
Bradshaw, Richard, 59
Brady, James, 40, 43, 52, 74
Brady, Katherine, 63
Brady, Michael, 59
Braga, Michael, 59
Brais. Kathleen, 66
Brais, Mary, 27, 59
Brais, Ronald, 24, 74
Brantley, LeJuan, 5, 12, 28, 63
Brennan, Robert, 66
Brennan, Teresa, 40, 41, 42, 37, 38
Brillon, Russell, 20, 63
Brissette, Judith, 66
Britton, Barbara, 74
Britton, Deborah, 66
Brogan, Eileen, 59
Brogan, Marianne, 14, 63
Brouillette, Patricia, 2, 27, 51, 71, 74, 87, 38, 39
Bryson, Beth, 14, 27, 66
Bryson, Kevin, 63
Buckley, Barry, 24, 66
Buckley, Linda, 54, 66
Bumpus, Carol, 18, 41, 42, 37, 38, 74
Bumpus, Gertrude, 27, 59
Burda, Catherine, 30, 66, 40, 41, 37
Byrnes, Kathleen, 31, 59
Byrnes, Kevin, 36, 49, 63
Byrnes, Michael, 59
Byrnes, Susan, 45, 74

Caldwell, Keith, 63
Campbell, Paul, 66
Canary, Jeanne, 41, 66, 37
Cardin, Elise, 27, 41, 74, 84
Cardin, Elizabeth, 27, 41, 66, 36, 38, 39
Carlos, Thomas, 63
Caron, Mark, 11, 66
Carr, Deborah, 40, 41, 66, 37
Carrasquillo, Orlando, 56, 75
Carter, Susan, 66
Casale, Diane, 63, 65
Casale, Marie, 63, 38
Casey, William, 66
Cash, Pamela, 5, 33, 45, 63
Cash, Richard, 21, 36, 45, 50, 51, 75
Cassidy, Rosemary, 66
Castro, Anthony, 59
Castro, Deborah, 27, 63
Cauley, Eileen, 75
Cauley, James, 66
Cauley, Mr. Ronald, 15, 56
Cauley, William, 17, 59
Cavanagh, Thomas, 45, 59
Chabot, Karen, 10, 75
Chabot, Luanne, 45, 66
Champagne, Henry, 24, 66
Champagne, Karen, 31, 33, 63
Champagne, Normand, 56, 63
Champagne, Stephen, 59
Charlebois, Ronald, 75
Chassey, Michelle, 63
Chilli, Sheila, 27, 63
Choches, Nancy, 59
Ciolfi, Stephen, 66
Clairmont, Marianne, 10, 59
Clairmont, Mark, 66
Clark, Rev. James, 8, 55, 58
Clark, Richard, 21, 66, 75
Clark, Thomas, 66
Clarke, Daniel, 66
Cloud, John, 69
Cloutier, Denise, 45, 63
Cloutier, Philip, 75
Cloutier, Robert, 43, 75
Coe, David, 48, 63
Collins, Carol, 9, 27
Collins, Susan, 7, 37, 40, 67
Condon, Miss. Miriam, 58
Conley, S.M. Kilian, 55
Connell, S. Susan, 56
Connor, Dennis, 5, 67
Connor, Jane, 10, 59
Connor, Suzanne, 12, 67
Connors, Carol, 5, 45, 75
Conroy, Christine, 67
Conroy, Elizabeth, 59
Coombies, S. Patricia, 11, 42, 56
Copley, Christopher, 63
Copley, Sandra, 59
Corcoran, Donna, 67
Cornetta, Dennis, 63
Corriveau, Paul, 17, 59
Costello, S. M. Enda, 56
Cote, Carolyn, 67
Cote, James, 59
Cote, Jane, 63
Cote, Ronald, 45, 76
Cote, Stephen, 67
Cote, Thomas, 63
Cotter, Joel, 45, 48, 49, 67, 69
Coughlin, S. Regina, 53, 55
Courchesne, Jeanne, 67
Courtemache, Nancy, 10, 45, 59
Courtois, Suzanne, 59
Covert, Cheryl, 33, 67
Cronan, Douglas, 59
Cronan, Mary, 50, 76
Cronin, Patricia, 27, 76, 84, 87
Cronan, Paula, 48, 67
Cruff, Rita, 58
Cuddy, Thomas, 12, 20, 59
Cullen, Paul, 18, 24, 25, 76
Cuhna, Susan, 63
Cunniff, Mr. Gerald, 9, 24, 28, 55
Cunningham, Eileen, 59
Cunningham, Mary, 4, 37, 41, 76
Cunningham, Susan, 63
Curran, David, 62
Curtis, Daniel, 60
Cusson, Sandra, 13, 76

Dalton, Claire, 45, 60
Dalton, Rosemary, 45, 63
Daneau, Ronald, 60
Davis, Dennis, 14, 67
Deam, Mrs. Patricia, 56
Deam, Patricia, 13, 16, 27, 74, 76, 84
Deblois, Theresa, 45, 60
Del Canal, Mr. Elio, 13, 55
Del Canal, Georgina, 4, 36, 76, 87
DeMayo, Wendy, 63
Demers, Donald, 60
Demers, Robert, 67
Dequartro, Janet, 45, 63
DeSantis, Janet 27, 60
DeSantis, William, 17, 24, 72, 75, 38
Deschenes, David, 24, 25, 28, 32, 67
Deschenes, Deborah, 76, 19
Deschenes, Linda, 67
Deschanes, Paul, 24, 63
Desilets, Carol, 63
Desilets, Stephen, 48, 67
Des Jardins, Richard, 77, 78
Desmaris, Laurie, 40, 67, 37
Dever, Elizabeth, 8, 63
DeWitt, James, 60
DeWitt, Nancy, 67
Diaz, Anthony, 63
Diaz, John, 77
Di Biasio, Richard, 17, 45, 60
Dion, Catherine, 60
Dion, Donise, 60
Dion, Therese, 45, 49, 67, 87
Ditullio, Mary, 37, 40, 41, 67
Dolan, Michael, 10, 50, 71, 74, 77, 39
Dolan, Neal, 65, 28
Donnelly, Colleen, 60
Donnelly, Susan, 63, 38
Doran, Shannon, 27, 60
Dowdall, Audrey, 27, 67
Downarowicz, Stephen, 24, 63
Doyle, S. Elizabeth, 55
Doyle, Helen, 63
Driscol, Eileen, 63
Driscoll, William, 28, 36, 63
Drury, James, 60, 38
Drury, Joanne, 12, 37, 40, 41, 77
Dube, Michael, 60
Dubuc, Charles, 67
Dubuc, Dennis, 11, 24, 77
Duffany, Sally, 67
Dufort, John, 63
Dulude, James, 24, 63
Dulude, Jonathan, 10, 60
Dulude, Lynette, 63

Dunn, Mr. Kevin, 18, 55
Dunn, Patricia, 77
Dunn, William, 18, 51, 71, 74, 83, 39
Duphily, Normand, 45, 48, 63, 39
Durant, Pamela, 7, 67
Durlack, S. Frances, 15, 27, 56
Dwyer, Nancy, 23, 26, 27, 48, 77

Ebeling, Steven, 63
Elizabeth, S. Mary, 76
Ezyk, Nancy, 63

Fallows, Alan, 10, 60
Fay, S. Veronica, 56
Feid, David, 11, 77
Feid, Kevin, 60
Ferland, Ann, 60
Ferland, Janice, 67
Ferland, Jody, 63
Fern, Thomas, 67
Fernades, Christine, 4, 77
Fernades, Dennis, 24, 64
Ferri, Stephen, 8, 67
Fillman, Diane, 67
Fisher, Judith, 64
Fitzpatrick, Colleen, 27, 64
Flaherty, Mark, 60
Flanagan, Patricia, 7, 40, 41, 67, 37, 38, 39
Flynn, Juliet, 60, 39
Flynn, William, 66, 67
Foley, James, 64
Foley, Stephen, 67
Foley, Timothy, 5, 60
Fontas, George, 87
Fortin, Denise, 42, 77, 18, 40, 41
Fougere, Diane, 60
Fougere, Violet, 67

Gaboury, David, 67
Gaboury, Denise, 78
Galimberti, Nancy, 22, 30, 31, 78
Galligan, Mrs. Ida, 58
Gallipeau, Karen, 4, 37, 41, 78
Gamache, Denise, 38, 41, 42, 45, 78
Gamache, Robert, 64
Garlick, Mary, 45, 67
Garlick, Matthew, 60
Garlick, Veronica, 18, 78
Garon, Susan, 71
Garrigus, Steven, 24, 78
Garrigus, Thomas, 67
Gautieri, Kathryn, 64
Gautieri, Margaret, 23, 26, 27, 71, 74
Gelinas, Gerard, 79
Gemme, Dennis, 45, 67
Gemme, Richard, 11, 60
Geoffroy, Gary, 18, 79, 87
Gibbs, Davi , 5, 79
Gildea, Ruthann, 45, 64
Gingras, Gail, 56, 79
Gingras, Raymond, 32, 79
Girard, Paula, 60
Girard, Stephen, 24, 67
Girelli, Robert, 64
Glaiel, Georgiann, 64
Glod, Andrea, 50, 67
Glod, Christine, 79, 38
Glynn, James, 79
Glynn, Thomas, 24, 67
Gorman, Ellen, 67
Goulet, Maureen, 54, 60
Goulet, Michael, 60
Gravel, Paul, 64
Greenwood, Timothy, 60
Gregoire, George, 79
Grenier, John, 79
Grenier, Nancy, 45, 60
Griffin, Dennis, 79, 82, 87
Griffin, Jayne, 41, 79, 37
Griffin, Margaret, 64
Grimaldi, Paul, 67, 39
Grimes, S. Carmelita, 56
Grouke, Patricia, 45, 60
Grundy, Michael, 60
Guerin, Suzanne, 7, 67
Gunning, Patti, 67
Gunning, Scott, 54, 64

Hagerty, Stephen, 60
Hamill, William, 28, 65
Harding, S.M. Faith, 50, 56
Harrington, John, 64
Harrington, S. Patricia, 13, 55, 77
Hart, Russell, 67
Haskins, S.M. Josepha, 55
Hastings, Joanne, 40, 43, 50, 79, 45, 36
Hathaway, Marc, 65
Haviland, Peter, 67
Hawkins, Mary Ellen, 18, 80
Hayes, Maureen, 80
Healey, Edward, 65
Hedyka, Patricia, 12, 13, 80
Heelan, Craig, 64
Heelan, Lisa, 60
Helmick, Charles, 60
Hermans, Jeannette, 45, 64
Hetu, Russell, 67
Hewitt, Brian, 36, 43, 80
Hill, Daniel, 21, 80
Hilton, Stephen, 64
Hinski, Mary-Jo, 20, 27, 64
Hinski, Peter, 70
Hind, Robert, 67
Hodge, Paul, 67
Holland, Michael, 80
Houde, Donald, 80

Iwuc, John, 64
Iwuc, Peter, 60

Jackson, Beverly, 67
Jacques, James, 67
Jurdak, Paula, 33, 64
Janerelli, Regis, 45, 80
Jennings, Gary, 80
Jette, Charles, 64
Jette, Dorothy, 72, 80
Jette, Regis, 45, 80
Jette, Ronald, 67
Jette, Yvette, 67
Jodoin, Jane, 19, 20, 67
Johnson, Eileen, 27, 40, 67
Johnson, Karen, 45, 64
Johnston, Raymond, 60
Joyce, Barbara, 45, 64
Joyce, Edward, 24, 45, 64
Kaczowka, William, 67
Kapolchok, Valery, 8, 27, 64
Kazarian, Alan, 64
Keane, David, 60
Keane, Michael, 68
Keefe, Suzanne, 40, 41, 43, 80
Kennan, Paula, 60
Keith, Bradley, 24, 65
Kelley, James, 68
Kelley, Thomas, 60
Kelly, Mary, 67
Kennedy, Cynthia, 15, 50, 67
Kerrins, Daniel, 15, 64, 81
Kerrins, Joseph, 24, 81
Keyes, Carolyn, 64
King, Bonnie, 81
Kirby, James, 24, 67, 68
Ksen, Alan, 68

LaCasse, David, 7, 81
LaCasse, Michael, 69
Lacassee, Steven, 45, 64
Ladig, Dorothy, 68
LaFerreirre, Diane, 60
LaFlamme, Glenn, 81, 91
LaFlamme, Gregory, 81
Lamarre, Janice, 33, 36, 42, 68
Lemarre, Joann, 60
Lamarre, Suzanne, 68
Lambert, Anne, 7, 68
Lambert, Joseph, 11, 60
Lambert, Patricia, 30, 33, 64
Landry, Walter, 11, 45, 60
Langevin, Deborah, 7, 18, 27, 81, 84
Langevin, Michelle, 84
Langlois, Daniel, 68
Lapierre, Paul, 21, 81
Lapierre, Susan, 27, 64
Lapointe, Robert, 24, 68
Lapointe, Ronald, 60, 68
Laporte, Philip, 22, 24, 39, 56, 68
Laprade, Kenneth, 17, 60
Larocque, Diane, 10, 31, 60
LaRose, Carol, 68
Larson, Gail, 68
Lavallee, Helen, 45, 60, 62
Laverdure, Lawrence, 11, 60
Laverdure, Lois, 33, 45, 64
LeBlanc, Betty, 9, 23, 27, 60
LeBlanc, Lawrence, 68
LeBlanc, Linda, 17, 60
Leddy, Elizabeth, 8, 45, 64
Leddy, Michael, 24, 68
Lee, Carol, 81, 87
Lee, Kathryn, 68
Lefort, Michael, 5, 81
Lehane, Sally, 38, 60
Lennartz, Kimberlie, 49, 68
Lennartz, Michelle, 23, 60
Lennox, Gail, 68
Leonard, Anthony, 28, 65
Leroux, Kenneth, 64
Leroux, Shirley, 58
Letourneau, Andrea, 18, 82
Lew, Richard, 82
Lewis, Richard, 82
Leydon, Richard, 82
L'Homme, Camille, 82, 91
Lincourt, Robert, 64
Loew, Mrs. Alice, 58
Loew, Mr. Neil, 18, 24, 56
Lombardi, Joanne, 82
Lombardi, Michael, 20, 68
Lombardi, Nina, 41, 68
Long, William, 68
Lynch, Thomas, 28, 64
Lyons, Sheila, 82

MacDonald, Cheryl, 82
MacDonald, Donald, 60
MacDonald, Robert, 24, 25, 28, 68
MacLeod, Barbara, 27, 64
MacLeod, Richard, 13, 82
Maddocks, Nancy, 30, 33, 40, 42, 83
Mahon, Mary Eileen, 40, 41, 45, 83
Mahoney, Martha, 68
Mandeville, Lucille, 45, 64
Manderville, Ronald, 64
Mansfield, Mr. Geoffrey, 18, 57
Mansfield, Sarah, 83, 91
Marceau, James, 64
Marchand, Deborah, 31, 61, 62
Marcinkwicz, Joanne, 45, 64, 65
Maria, S. Pauline, 76
Marquis, Elaine, 83
Marsella, Gary, 61
Marsh, Cheryl, 62, 68
Marsh, Cynthia, 45, 62
Marvelle, Keith, 61
Marvelle, Mark, 8, 24
Masse, Mark, 64
Masser, Betty, 58
Maxwell, Jeffrey, 61
Maxwell, Linda, 68
Mayer, Paul, 61
McAleer, S. Evangela, 10, 20, 44, 56
McAlice, Brian, 24, 83, 39
McAlice, Cynthia, 61
McCall, Kathleen, 27, 64, 33
McCalsky, Karen, 40, 80, 83
McCarthy, Edward, 68
McCarthy, Mary, 83
McCarthy, Maureen, 30, 83
McCauley, Donald, 24, 83
McClellan, S. Rose Angela, 16, 55
McCrory, Catherine, 84
McCrory, Edward, 65
McCrory, Tracy, 61, 62
McCue, Edward, 61
McCullough, John, 15
McDonagh, Patricia, 27, 61
McDonald, Mr. John, 10, 48, 56
McGee, John, 61
McGee, Mary, 84
McGinn, Timothy, 24, 25, 84, 39
McKay, Tracy, 61
McKnight, S. M. Judith, 55
McLear, Carol, 40, 41, 68
McLear, David, 68
McLear, Kathy, 31, 61
McLear, Patricia, 15, 30, 40, 41, 38, 68
McNally, Brenda, 68
McNally, Susan, 56, 61
Medas, Glenn, 32, 68
Medas, Robin, 61

Megna, Anthony, 84
Melanson, Jeanne, 64
Melanson, Valerie, 2, 33, 68
Merlin, Deborah, 14, 84
Merlin, Douglas, 28, 68
Merry, Steven, 84
Messier, Suzette, 38, 80, 84
Miconi, Cheryl, 61
Microulis, James, 61
Midon, Cynthia, 64
Midon, William, 10, 77, 78, 84
Miller, Gail, 84
Misto, S. Leona, 12, 55
Mollins, Ronald, 39, 71, 74, 77
Mollins, Stephen, 64
Monast, Joseph, 64
Mongeau, Lori-Anne, 33, 64
Mooney, Mark, 64
Moore, Br. Joseph, 9, 37, 56
Morin, Janice, 61
Morin, Norman, 61
Morris, Christine, 19, 40, 41, 42, 43, 85
Morrissey, Paula, 27, 68
Morrissey, Sandra, 64
Morse, Susan, 64
Motyl, Jeanne, 45, 65
Motyl, Joseph, 5, 45, 61
Motyl, Stephen, 16, 45, 85
Mournighan, Rosemary, 68
Mulligan, Kevin, 68
Mulligan, Robert, 61
Murphy, Catherine, 61
Murphy, John, 24, 85
Murphy, Lynn, 2, 11, 85
Murphy, Patricia, 64
Murphy, Stephen, 65
Murray, James, 64
Mutter, Kristina, 15, 61

Nadeau, Gerald, 61
Nardini, Ellen, 68
Needham, John, 85
Neely, Richard,
Neely, Stephen, 61
Neveux, Joselyn, 68
Neveux, Paul, 45, 48, 64
Newton, S. M. Julene, 55
Ney, James, 64
Nolan, Barbara, 61
Nolan, Pamela,
Noonan, Joyce, 64
Noonan, Karen, 85
Normand, Mary, 31, 68
Norton, Donna, 40, 42, 67, 69, 36
Norton, Maura, 31, 61

O'Boy, Mr. Paul, 24, 25, 56
O'Brien, Kathleen, 19, 85
O'Brien, Michael, 62
O'Brien, Nancy, 85
O'Donnell, Robert, 24, 32, 68
Oliveira, Jane, 61
Oliviera, Paul, 12, 17, 38, 75, 85
Oliver, S. Patricia Ann, 16, 55
O'Neil, David, 86
O'Neil, Mark, 64
O'Neil, John, 86
Ouellette, Carol, 30, 68
Ouellette, Joanne, 68
Ouellette, Paul, 39, 86
Ouellette, Pauline, 41, 86, 42, 33
Ouimet, Diane, 62

Paine, John, 61
Paquin, Dianne, 33, 68
Paradis, Kathleen, 68
Paradis, Melanie, 45, 64
Paradis, Pamela, 61
Parenteau, Patricia, 86
Parker, Nancy,
Parker, Patricia, 20, 69
Patenaude, Mellissa, 21, 61
Paulhus, Judy, 27, 64
Pedro, Kathryn,
Pedro, Patricia, 61
Pellerin, Barbara, 19, 86
Pelletier, Judith, 41, 86
Pelletier, Mary, 69
Pelletier, Timothy, 61
Pellissey, Pamela, 39, 69
Pellissey, Alan, 64
Peloquin Robin, 86
Penha, Roberta, 40, 41, 42, 86
Penha, Susan, 27, 64
Perkoski, Mr. John, 17, 54
Perrault, Laurie, 64
Perry, Craig, 61
Perry, Miss. Denise, 16, 55
Perry, Lynne, 87
Perry, Peter, 64
Petti, Mary Lou, 30, 33, 45, 65
Phillips, Priscilla, 37, 41, 74, 87, 89
Picard, Deborah, 50, 65
Picard, Paula, 61
Picciandra, David, 69
Pichi, Rory, 65
Pichi, Roxanne, 87
Pickett, William, 70
Pierce, Ann, 16, 23, 26, 27, 40, 41, 43, 87
Piette, Donna, 69
Pinault, Richard, 61
Pinto, Elliot, 61
Pion, Daniel, 65
Plante, Mary, 65
Plath, Helen, 65
Plumb, Paul, 24, 87
Plumb, Steven, 61
Poholek, Kathleen, 65
Poholek, Karen, 37, 41, 42, 87
Poirier, Andrea, 33, 48, 88
Poirier, Bernard, 65
Poirier, Linda, 69
Poirier, Michele, 5, 11, 43, 88
Poirier, Robert, 65
Poliquin, Darlene, 69
Pollis, Rosemary, 38, 80, 88
Pollis, Susan, 61
Pombriant, Dennis, 24, 28, 65
Pombriant, Ronald, 24, 28, 29, 88
Prado, Mr. Francis, 58
Precourt, David, 69
Precourt, Timothy, 61
Prefontaine, Adele, 69
Proulx, Audree, 69
Provost, Jeanne, 88, 19
Purcell, Cynthia, 61

Quinlan, S. Virginia, 12, 55
Quin, Joseph, 69

Radnor, Dwight, 45, 62
Radnor, Teresa, 45, 65
Ralph, Mary-Beth, 38, 65
Reagan, Dorothy, 58
Reardon, Maureen, 23, 31, 61
Redkovich, Sharon, 27, 37, 40, 69
Reeves, Anne, 69
Reilly, David, 24, 66, 69
Renforth, Darlene, 65
Reynolds, Susan, 62
Rhilinger, Paul, 45, 65
Rhilinger, Steven, 62
Rhyno, Michael, 65
Riccio, Robert, 69
Ricker, Kathleen, 88
Rivard, Karen, 19, 88
Rivard, Lynne, 69
Rixon, David, 24, 62, 65
Robichaud, Susan, 37, 41, 88
Robillard, Jean, 33, 69
Robinson, Marsha, 88
Rockett, Paul, 24, 25, 28, 69
Roessler, Charles, 39, 65
Roessler, James, 62
Rogers, Jane, 65
Rojee, Frederick, 24, 69
Rollins, Peter, 12, 24, 69
Ronock, Ann, 18, 89
Roque, Stephen, 10, 62
Rossi, Michael, 62
Rousseau, Robin, 40, 41, 69
Rousseau, Ronilyn, 56, 62
Rowland, Kathryn, 16, 49, 89
Roy, Arthur, 16, 89
Russell, Margaret, 62
Ryan, Gayle, 26, 27, 50, 89
Ryan, Holly, 62
Ryman, Joseph, 62
Ryng, Linda, 65

Sanocki, 48, 65
Sanocki, Lianne, 45, 48, 73, 89, 38
Santonastaso, Mr. Mario, 17, 55
Santoro, Steven, 45, 62
Santos, Jason, 18, 89
Schensnol, Mrs. Cynthia, 21, 56
Schensnol, Peter, 89
Schensnol, Theodore, 62
Schricker, Daniel, 69
Scorpio, Christine, 69
Sedlak, Kathleen, 27, 65
Sedlak, Mary, 40, 42, 90
Seguin, Karen, 90
Serradas, Mary, 45, 69
Shang, John, 62
Sharples, Kevin, 10, 45, 62
Shepherd, Clare, 45, 65
Shephardson, Michael, 65
Shockro, Timothy, 23, 24, 25, 28, 29, 65, 69
Sibilia, Cynthia, 65
Sibilia, Paula, 40, 41, 69, 37
Sibilia, Philip, 62
Sibilia, Thomas, 21, 90
Silva, Russell, 62
Silva, Stephanie, 65
Silva, Brenda, 69
Silvia, Debra, 69
Skawinski, Nancy, 27, 65
Slowey, Paul, 69
Smith, Georgianne, 45, 62
Smith, Kevin, 62
Smith, Shelley, 27, 42, 69
Smulligan, Mary Ellen, 90
Soulard, Gisele, 65
Sousa, Louis, 18, 23, 24, 32, 39, 71, 74, 87
Sousa, Michael, 5, 10, 62
Spadoni, Tom, 87
St. Jean, Suzanne, 62
St. Pierre, Denise, 45, 69
St. Pierre, Paula, 21, 50, 69
Stanley, Donna, 12, 23, 45, 62
Stapleton, Kathy, 2, 80, 90
Stapleton, Suzanne, 27, 62
Stelmack, Claire, 69
Stowell, Linda, 65
Strong, Gail 27, 65
Strong, Janice, 20, 62
Sullivan, Michael, 90
Sullivan, Patricia, 62
Sullivan, Raymond, 2, 24, 28, 32, 69, 39
Sullivan, S. Sheila, 14, 56
Surprenant, Edward, 65
Swift, Valerie, 14, 40, 42, 50, 90

Tanguay, Lorraine, 62
Tatro, Tim, 62
Tatro, Vicky, 65
Taylor, Judith, 27, 62
Teixeira, Joyce, 90
Temple, Deborah, 23, 27, 62
Tetrault, Mark, 12, 24, 69
Tetreault, Paul, 62
Theroux, Roger, 65
Thibault, Diane, 90
Titus, Belinda, 27, 69
Tousignant, Jeanne, 45, 51, 91
Touzin, Mr. Eugene, 58
Traversi, Mark, 65

Unger, Mark, 65

Vaillancourt, Jean, 91
Vaillancourt, Linda, 62
Vale, Mary, 62
VanDeBerghe, Donna, 65
VanDenBerghe, Doreen, 31, 62
VanLeeuween, Edita, 14, 65
Viau, Cheryl, 62
Viens, Francine, 27, 62
Viens, James, 62
Viens, Ronald, 65
Voikos, Andrea, 2, 56, 91

Walsh, Neil, 38, 65
Weldon, Douglas, 62
Wessman, Pamela, 65
Wessman, Wanda, 27, 69
Weygand, Katherine, 27, 62
Whalen, Thomas, 8, 32, 69
Wilson, S. Eileen, 19, 55
White, John, 69
White, Mary beth, 91
Williams, James, 45, 62
Williams, Richard, 51, 91
Wilson, Alvin, 62
Wims, Lois, 23, 27, 62
Winters, Kathleen, 62
Wishnevsky, Patricia, 65

Witherell, Donald, 91
Wood, Mary, 32, 91
Wright, Michael, 24, 91, 38
Wroblewski, David, 69

Yacavone, Donald, 10, 62
Yeghian, Ann, 62
Young, Helen, 45, 65
Young, Rita, 45, 62

Zachman, Robert, 65
Zachman, Timothy, 15, 69
Ziarko, Michael, 56, 62
Zienk, Klaus, 87
Zilch, Catherine, 42, 91
Zilch, Gary, 48, 65
Zito, Martha, 40, 43, 45, 51, 71, 87

your school photographers

J. E. PURDY CO., INC.

New England's Foremost
Photographers and Limners
80 Boyleston Street
Boston, Massachusetts

Senior portrait photographer was Mr. Frank Gori of Purdy Studio, Boston. Undergraduate photos were done by William Kaczowka, Feehan junior, Candids were done by Mr. John Mc Namara, Mr. Thomas A. Maguire, Mr. Samuel H. Robbins, and students James Brady and William Kaczowka. The *Flashback* is a member of the Columbia Scholastic Press Association and the National School Yearbook Association.

Flashback 1971 was printed by Paragon Yearbooks, Montgomery, Alabama. Representative was Mr. Bill Morgan. The 96 pages are printed in black ink on white Patina paper. The endsheets are Paragon olive colortext with school pictures. Divider page headlines use 30 pt. Melior type; copy 10 point Melior. Headlines throughout the book use 24 pt. Melior, downstyle. All captions 8 point, body copy, 10 point Melior.

Part of our lives has come to an end;
Some of us are crying,
Some are laughing
Or giving sighs of relief.
We need not explain
These feelings
For there are those who understand.
Graduation means an ending –
The end of seeing friends every day,
Of sharing all we do and feel,
Of no longer coming to a place
Where we feel wanted,
Of keeping with the "crowd".
Graduation is the end,
But a new beginning will take its place -
New roads found in dreams
Will now become reality.
At Feehan we started to walk towards life,
Taking things as they came,
And remembering them.
Now as seniors we've learned to run,
Watching the signs,
And not letting life pass us by.
There's too much of life ahead
To stop now.
There's a place along the road for
Each of us and each must find it.
This is the end of four years,
Four years with just a small part of the
Sorrows, joys,
And hopes fulfilled
That we'll experience in our lifetime.
This is the end,
But we've only just begun.
We are the beginning.

ARAGON YEARBOOKS

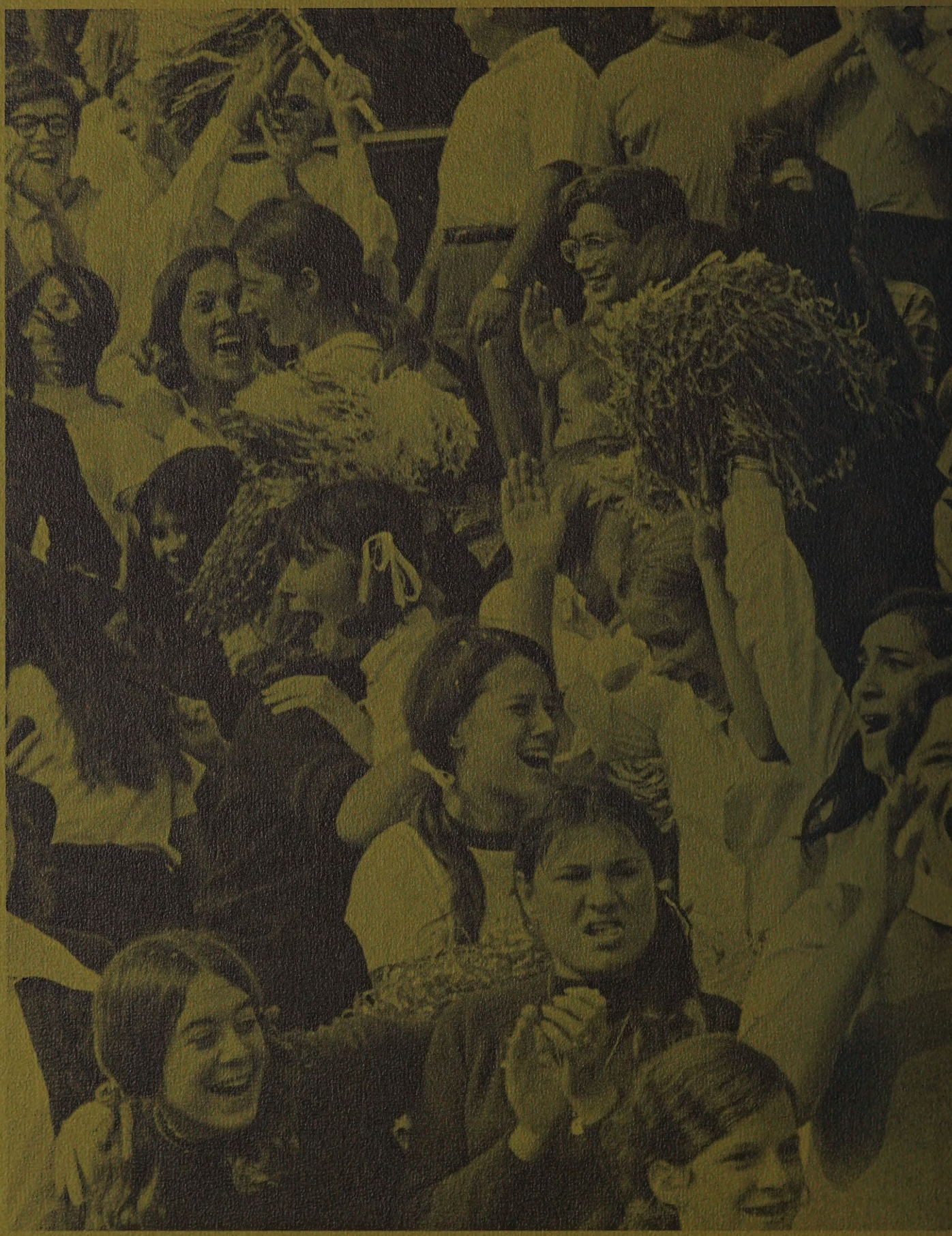

Bishop Feehan H.S. Learning Commons
3 0033 000000170